

BOARD & BATTEN DECORATIVE SHUTTER MASTER PLAN

(NON-STRUCTURAL, DECORATIVE ORNAMENT, TYPICAL INSTALLATION (HVHZ & NON-HVHZ))

VALID AS A GENERIC SEALED MASTER PLAN FOR SHUTTER INSTALLATION ONLY AS DESCRIBED HEREIN AT (1) LOCATION. SITE SPECIFIC/ADDITIONAL ENGINEERING REQUIRED THEREAFTER.

COPIES NOT VALID FOR PERMIT

COPIES NOT VALID FOR PERMIT

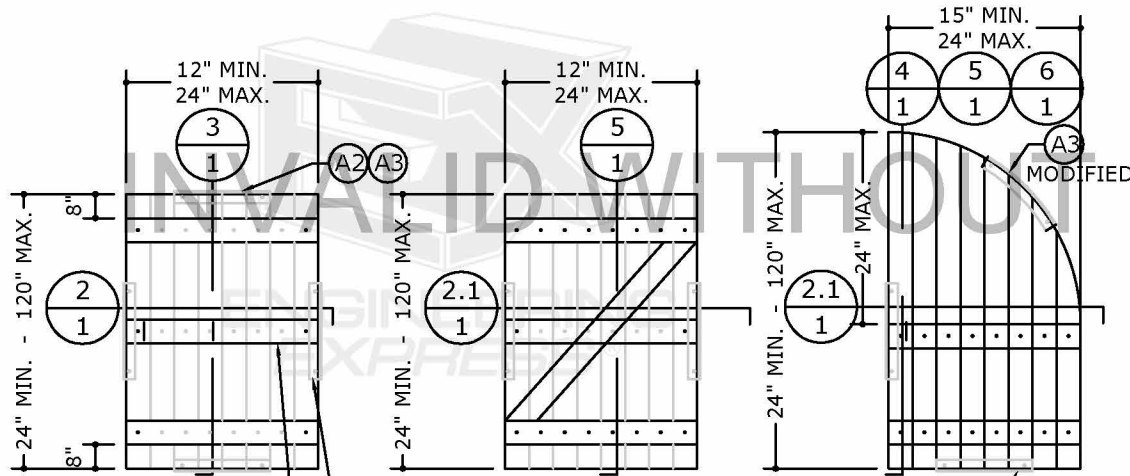

NOTE: BRACKET "A1", "A2" OR "A3" IS REQUIRED AT MIDSPAN ON PANELS BETWEEN 5'-0" AND 10'-0" HIGH (TYP.).

1 TYP. ELEVATIONS
1 SCALE: 1/2" = 1'-0"

NOTE: AN ADDITIONAL BATTEN IS RECOMMENDED AT PANEL MIDSPAN WHEN PANEL HEIGHT IS BETWEEN 7'-0" AND 10'-0" (TYP. FOR ALL CONFIGURATIONS)

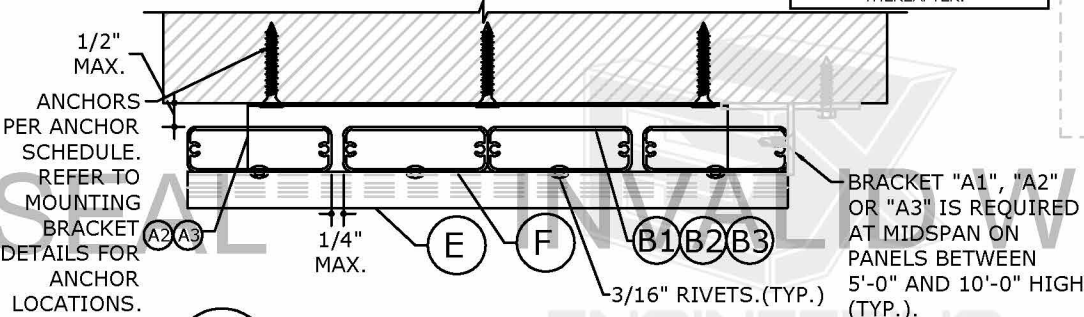

2 HORIZ. SECTION 2" & 1 1/4" BLADE
1 SCALE: 6" = 1'-0"

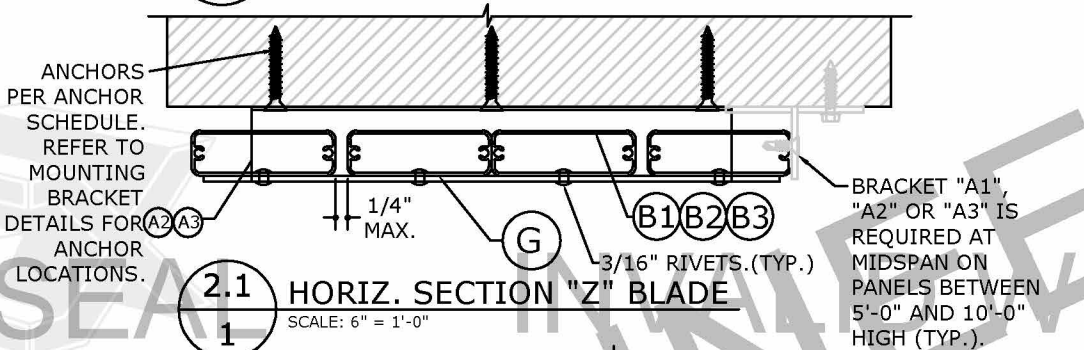

2.1 HORIZ. SECTION "Z" BLADE
1 SCALE: 6" = 1'-0"

- GENERAL NOTES:
- THIS SYSTEM HAS BEEN DESIGNED AND SHALL BE FABRICATED IN ACCORDANCE WITH THE REQUIREMENTS OF THE FLORIDA BUILDING CODE 7TH EDITION (2020). ALSO APPLICABLE FOR THE FBC 6TH EDITION (2017), IBC/IRC (2015 & 2018), AS WELL AS CURRENT VERSIONS OF THE MN, NC, NJ, NY, OH, SC, & VA BUILDING CODES AS APPLICABLE. CODE ENFORCED COMPLIES WITH STATE OF SEAL AND IF MULTIPLE VERSIONS ARE LISTED THEN MOST STRINGENT APPLIES. DESIGN SHALL UTILIZE ASD DESIGN METHOD USING ASCE 7-16 OR ASCE 7-10 CODES FOR SITE SPECIFIC APPLICATIONS AS APPLICABLE.
 - FOR USE WITHIN & OUTSIDE THE HIGH VELOCITY HURRICANE ZONE (HVHZ). USE IS LIMITED TO THE ALLOWABLE DESIGN PRESSURES NOTED IN THIS DOCUMENT AND IS NOT TO BE USED AS AN APPROVED IMPACT PROTECTION DEVICE.

MAXIMUM DESIGN PRESSURES:
AS NOTED IN SCHEDULES HEREIN

- SITE SPECIFIC DESIGN PRESSURES FOR USE WITH THIS PLAN SHALL MEET OR NOT EXCEED THE MAXIMUM DESIGN PRESSURE RATINGS HEREIN. THEY ARE TO BE OBTAINED BY OTHERS OR BY SEPARATE CERTIFICATION BY USE OF EITHER SITE SPECIFIC ENGINEERING OR SEALED WIND PRESSURE / LOAD COMBINATION CHARTS APPLICABLE TO THE LOCATION AND BUILDING THE PRODUCT IS APPLIED TO.
- WARNING LABEL: THIS SHUTTER SYSTEM MUST BE PROVIDED WITH A WARNING LABEL, PERMANENTLY PLACED, STATING THE FOLLOWING: THIS PRODUCT IS NOT DESIGNED TO PROVIDE IMPACT RESISTANCE.
- FASTENERS: DEWALT ULTRACON 3/4" / ITW TO BE ATTACHED TO CONCRETE OR WOOD. FOR EDGE DISTANCES AND EMBEDMENT LENGTHS REFER TO ANCHOR SCHEDULE.
- ALL ALUMINUM SHALL BE 6063-T6 ALLOY & TEMPER.
- FASTENERS SHALL BE WEATHER RESISTANT AND INSTALLED PER MANUFACTURERS SPECIFICATIONS.
- THIS DESIGN IS GENERIC AND DOES NOT PROVIDE INFORMATION FOR A SPECIFIC SITE. IF SITE CONDITIONS DEVIATE FROM THE CONDITIONS DETAILED HEREIN, A SITE SPECIFIC DESIGN PREPARED BY THIS PROFESSIONAL ENGINEER SHALL BE REQUIRED.
- THE CONTRACTOR OR PERMIT HOLDER IS RESPONSIBLE FOR THE SELECTION, PURCHASE AND INSTALLATION OF THIS SYSTEM, INCLUDING VERIFYING THE ADEQUACY OF THE EXISTING STRUCTURE WHERE THE SYSTEM IS TO BE ATTACHED TO INSURE PROPER ANCHORAGE.
- THIS DOCUMENT SHALL BEAR THE DATE AND ORIGINAL EMBOSSED SEAL OF THE PROFESSIONAL ENGINEER OF RECORD WHO PREPARED IT.
- ENGINEER SEAL AFFIXED HERETO VALIDATES THE STRUCTURAL DESIGN AS SHOWN ONLY. USE OF THIS SPECIFICATION BY CONTRACTOR, et. al. INDEMNIFIES & SAVES HARMLESS THIS ENGINEER FOR ALL COSTS & DAMAGES INCLUDING LEGAL FEES & APPELLATE FEES RESULTING FROM DEVIATIONS FROM THIS PLAN.
- ANY MODIFICATIONS OR ADDITIONS TO THIS DOCUMENT WILL INVALIDATE ENGINEER'S CERTIFICATION. EXCEPT AS PROVIDED HEREIN, NO ADDITIONAL CERTIFICATIONS OR AFFIRMATIONS ARE INTENDED.

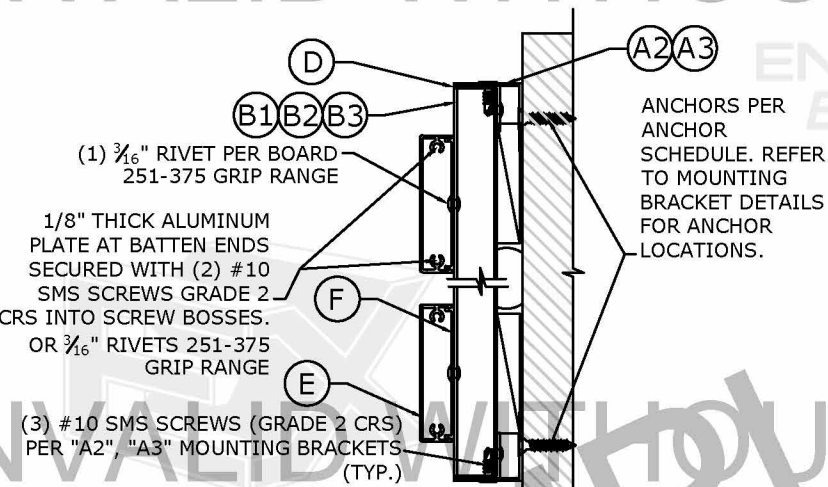

3 BOARD & BATTEN VERTICAL SECTION
1

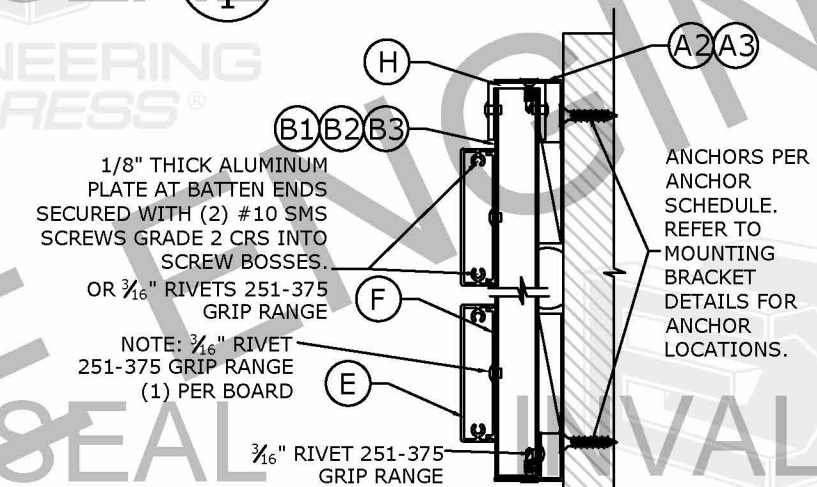

4 BOARD & BATTEN VERTICAL SECTION
1

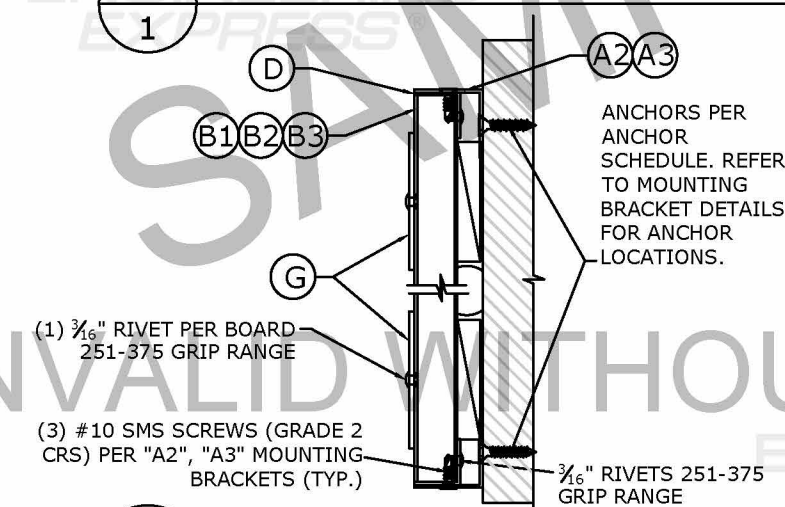

5 BOARD & BATTEN VERTICAL SECTION
1

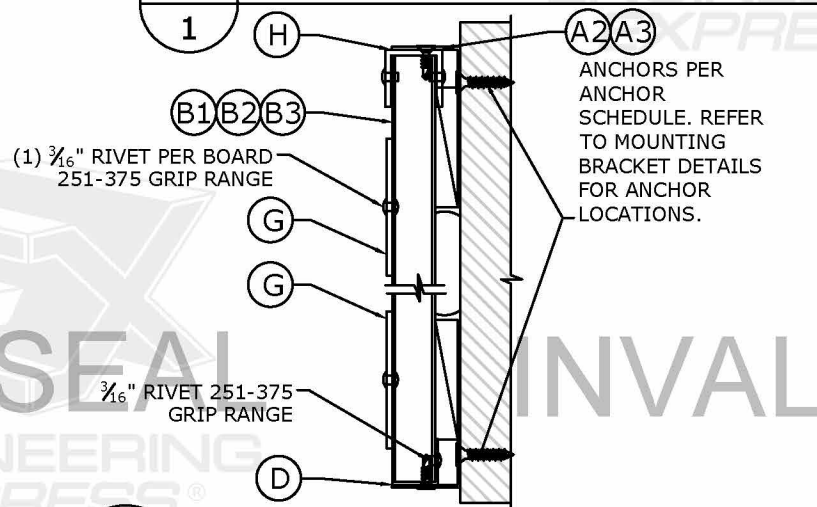

6 BOARD & BATTEN VERTICAL SECTION
1



VISIT ECALC.IO/40554

FOR ENGINEER CERTIFIED ORIGINALS & MORE INFORMATION ABOUT THIS DOCUMENT OR SCAN THIS QR CODE

VISIT ENGINEERINGEXPRESS.COM/EASTERN FOR ADDITIONAL PLANS, REPORTS & RESOURCES

PE SEAL REQUIRED

CERTIFYING ENGINEER AND CERT OF AUTH AS LISTED ON STAMP

VALID FOR 1 PERMIT ONLY U.N.O.

DIGITAL SEAL NOTICE: IF THIS DOCUMENT IS DIGITALLY SIGNED, THIS SHEET IS PART OF A DIGITALLY SIGNED FILE. IT SHALL REMAIN IN DIGITAL FORMAT, SHALL BE VERIFIED BY ELECTRONIC MEANS, & PRINTED COPIES OF THIS DOCUMENT ARE NOT CONSIDERED SIGNED AND SEALED.

PRINTED DOCUMENT NOTICE: IF THIS DOCUMENT IS PRINTED & DOES NOT CONTAIN AN ENGINEER'S ORIGINAL SIGNATURE & SEAL, THIS DOCUMENT IS VOID & NOT VALID FOR USE. PHOTOCOPIES ARE NOT PERMITTED FOR USE.

ENGINEERING EXPRESS

CORPORATE OFFICE:
160 SW 12TH AVE, SUITE 106
DEERFIELD BEACH, FL 33442
(954) 354-0660 | (866) 396-9999
TEAM@ENGINEERINGEXPRESS.COM
ENGINEERINGEXPRESS.COM

EASTERN METAL SUPPLY

4268 WESTROADS DR
WEST PALM BEACH, FL 33407
(800) 432-2204

DECORATIVE BOARD & BATTEN
COLONIAL SHUTTER MASTER PLAN
FBC 7TH ED (2020) & IBC (2-18)

REMARKS	DRWN	CHKD	DATE
INIT ISSUE	JMP	FLB	2/19/28
2020 FBC	OCB	FLB	5/17/21

THIS DOCUMENT IS THE PROPERTY OF ENGINEERING EXPRESS AND SHALL NOT BE REPRODUCED IN WHOLE OR PART WITHOUT WRITTEN CONSENT OF ENGINEERING EXPRESS. ALTERATIONS, ADDITIONS OR OTHER MARKINGS TO THIS DOCUMENT ARE NOT PERMITTED AND INVALIDATE OUR CERTIFICATION.

COPYRIGHT ENGINEERING EXPRESS®

21-40554

SCALE: NTS UNLESS NOTED

1

C:\Users\oolby\Engineering Express\Production - Documents\Projects\21-40554 EMS- Board & Batten Colonial Decorative Shutter\Work\Drawings & CAD\21-40554 - Board & Batten Shutter System.dwg 05/17/2021 - 2:09pm oolby

ASD LATERAL (WIND) LOADING CAPACITY (PSF)			
NOMINAL DIMS		2 HORIZ.	3 HORIZ.
PANEL WIDTH	PANEL HEIGHT	(+/-) P.S.F	(+/-) P.S.F
15"	24"	120	120
18"		120	120
21"		120	120
24"		120	120
15"	30"	120	120
18"		120	120
21"		120	120
24"		120	120
15"	36"	120	120
18"		120	120
21"		120	120
24"		120	120
15"	42"	120	120
18"		120	120
21"		120	120
24"		120	120
15"	48"	120	120
18"		120	120
21"		120	120
24"		120	120
15"	54"	120	120
18"		120	120
21"		120	120
24"		120	120

ASD LATERAL (WIND) LOADING CAPACITY (PSF)			
NOMINAL DIMS		2 HORIZ.	3 HORIZ.
PANEL WIDTH	PANEL HEIGHT	(+/-) P.S.F	(+/-) P.S.F
15"	60"	120	120
18"		120	120
21"		120	120
24"		120	120
15"	66"	120	120
18"		120	120
21"		120	120
24"		113	113
15"	72"	117	120
18"		117	120
21"		117	120
24"		104	104
15"	78"	92	120
18"		92	120
21"		92	110
24"		92	96
15"	84"	73	120
18"		73	119
21"		73	102
24"		73	89
15"	90"	60	120
18"		60	111
21"		60	95
24"		60	83

ASD LATERAL (WIND) LOADING CAPACITY (PSF)			
NOMINAL DIMS		2 HORIZ.	3 HORIZ.
PANEL WIDTH	PANEL HEIGHT	(+/-) P.S.F	(+/-) P.S.F
15"	96"	49	120
18"		49	104
21"		49	89
24"		49	78
15"	102"	41	117
18"		41	98
21"		41	84
24"		41	73
15"	108"	34	111
18"		34	92
21"		34	79
24"		34	69
15"	114"	29	105
18"		29	87
21"		29	75
24"		29	65
15"	120"	25	100
18"		25	83
21"		25	71
24"		25	62

ANCHOR SCHEDULE			
ANCHOR TYPE	MATERIAL	EMBED. (in.)	E.D. (in.)
3/4" DEWALT ULTRACONS	3000 PSI CONCRETE	1.75	2.5
	WOOD (SYP#2 MIN. G=55)	1.75	1
3/4" ITW TAPCONS	3000 PSI CONCRETE	1.75	2.5
	WOOD (SYP#2 MIN. G=55)	1.75	1
1/4-20 SMS	3/8" STEEL 3/8" ALUM.	5 PINCHES	0.625

STEEL = A-36 MIN.
ALUMINUM = 6063-T6 MIN

COPIES NOT VALID FOR PERMIT

COPIES NOT VALID FOR PERMIT

PE SEAL
REQUIRED

CERTIFYING ENGINEER AND CERT
OF AUTH AS LISTED ON STAMP

VALID FOR 1 PERMIT ONLY U.N.O

DIGITAL SEAL NOTICE:
IF THIS DOCUMENT IS DIGITALLY
SIGNED, THIS SHEET IS PART OF A
DIGITALLY SIGNED FILE. IT SHALL
REMAIN IN DIGITAL FORMAT, SHALL
BE VERIFIED BY ELECTRONIC MEANS,
& PRINTED COPIES OF THIS
DOCUMENT ARE NOT CONSIDERED
SIGNED AND SEALED.

PRINTED DOCUMENT NOTICE:
IF THIS DOCUMENT IS PRINTED &
DOES NOT CONTAIN AN ENGINEER'S
ORIGINAL SIGNATURE & SEAL, THIS
DOCUMENT IS VOID & NOT VALID FOR
USE. PHOTOCOPIES ARE NOT
PERMITTED FOR USE.



ENGINEERING
EXPRESS®

CORPORATE OFFICE:
160 SW 12th AVE, SUITE 106
DEERFIELD BEACH, FL 33442
(954) 354-0660 | (866) 396-9999
TEAM@ENGINEERINGEXPRESS.COM
ENGINEERINGEXPRESS.COM

EASTERN METAL SUPPLY
4268 WESTROADS DR
WEST PALM BEACH, FL 33407
(800) 432-2204

DECORATIVE BOARD & BATTEN
COLONIAL SHUTTER MASTER PLAN
FBC 7TH ED (2020) & IBC (2-18)

REMARKS	DRWN	CHKD	DATE
INIT ISSUE	JMP	FLB	2/19/28
2020 FBC	CCB	FLB	5/17/21

THIS DOCUMENT IS THE PROPERTY OF ENGINEERING EXPRESS,
AND SHALL NOT BE REPRODUCED IN WHOLE OR PART WITHOUT
WRITTEN CONSENT OF ENGINEERING EXPRESS. ALTERATIONS,
ADDITIONS, OR OTHER MARKINGS TO THIS DOCUMENT ARE NOT
PERMITTED AND INVALIDATE OUR CERTIFICATION.

COPYRIGHT ENGINEERING EXPRESS®

21-40554

SCALE: NTS UNLESS NOTED

2

3

C:\Users\colby\Engineering\Express\Production - Documents\Projects\21-40554 EMS- Board & Batten Colonial Decorative Shutter\Work\Drawings & CAD\21-40554 - Board & Batten Shutter System.dwg 05/17/2021 - 2:09pm colby

PARTS LIST

COPIES NOT VALID FOR PERMIT

COPIES NOT VALID FOR PERMIT

CERTIFYING ENGINEER AND CERT
OF AUTH AS LISTED ON STAMP
VALID FOR 1 PERMIT ONLY U.N.O.

DIGITAL SEAL NOTICE:
IF THIS DOCUMENT IS DIGITALLY
SIGNED, THIS SHEET IS PART OF A
DIGITALLY SIGNED FILE. IT SHALL
REMAIN IN DIGITAL FORMAT, SHALL
BE VERIFIED BY ELECTRONIC MEANS,
& PRINTED COPIES OF THIS
DOCUMENT ARE NOT CONSIDERED
SIGNED AND SEALED.
PRINTED DOCUMENT NOTICE:
IF THIS DOCUMENT IS PRINTED &
DOES NOT CONTAIN AN ENGINEER'S
ORIGINAL SIGNATURE & SEAL, THIS
DOCUMENT IS VOID & NOT VALID FOR
USE. PHOTOCOPIES ARE NOT
PERMITTED FOR USE.

**ENGINEERING
EXPRESS**
CORPORATE OFFICE:
160 SW 12th AVE, SUITE 106
DEERFIELD BEACH, FL 33442
(954) 354-0660 | (866) 396-9999
TEAM@ENGINEERINGEXPRESS.COM
ENGINEERINGEXPRESS.COM

EASTERN METAL SUPPLY
4268 WESTROADS DR
WEST PALM BEACH, FL 33407
(800) 432-2204
DECORATIVE BOARD & BATTEN
COLONIAL SHUTTER MASTER PLAN
FBC 7TH ED (2020) & IBC (2-18)

DRWN	CHKD	DATE
JMP	FLB	2/19/28
OCB	FLB	5/17/21
2020	FBC	

REMARKS

THIS DOCUMENT IS THE PROPERTY OF ENGINEERING EXPRESS
AND SHALL NOT BE REPRODUCED IN WHOLE OR PART WITHOUT
WRITTEN CONSENT OF ENGINEERING EXPRESS. ALTERATIONS,
ADDITIONS OR OTHER MARKINGS TO THIS DOCUMENT ARE NOT
PERMITTED AND INVALIDATE OUR CERTIFICATION.

COPYRIGHT ENGINEERING EXPRESS®

21-40554

SCALE: NTS UNLESS NOTED

3

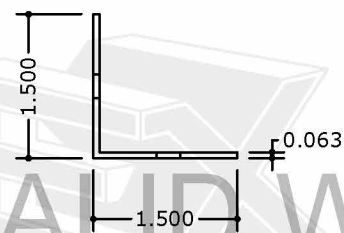

MOUNTING BRACKET
(A1, A2, A3)

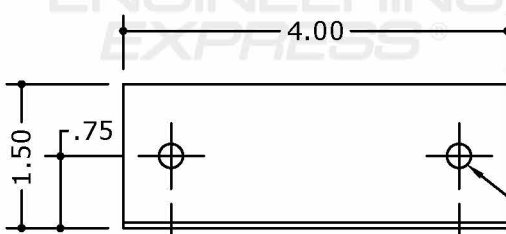

A1 MOUNTING BRACKET

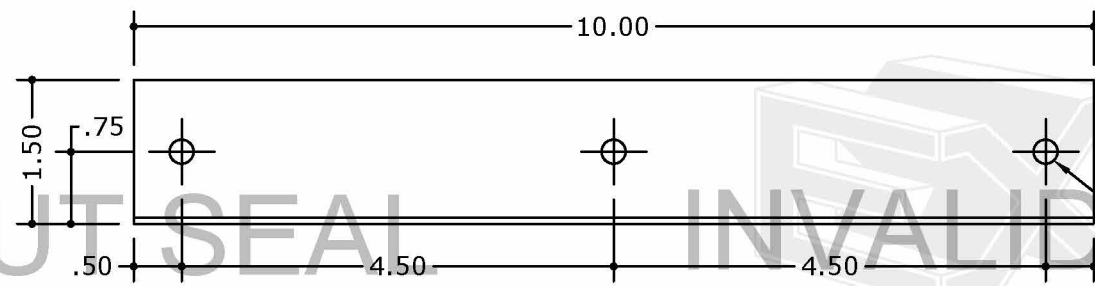

A2 MOUNTING BRACKET

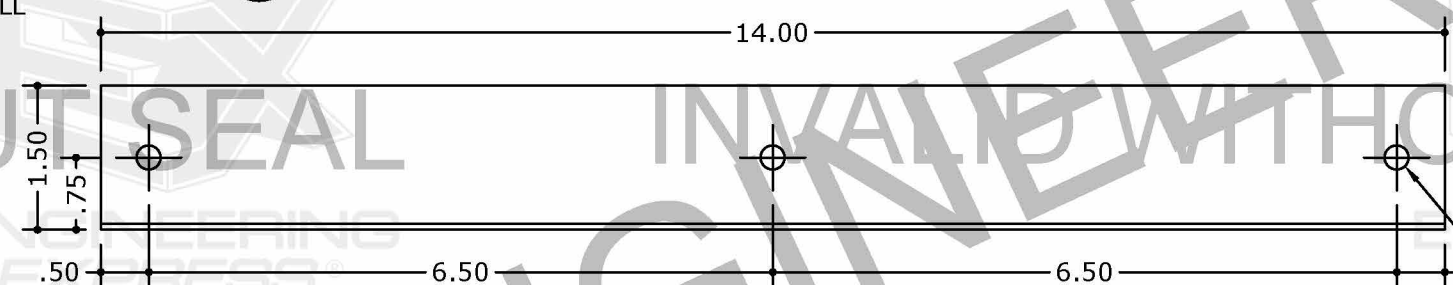
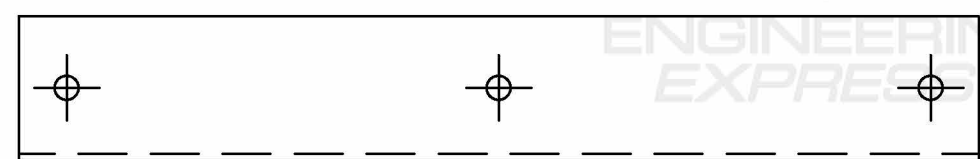

A3 MOUNTING BRACKET

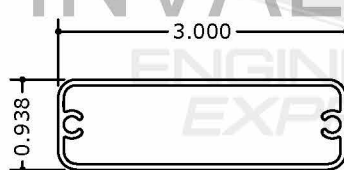
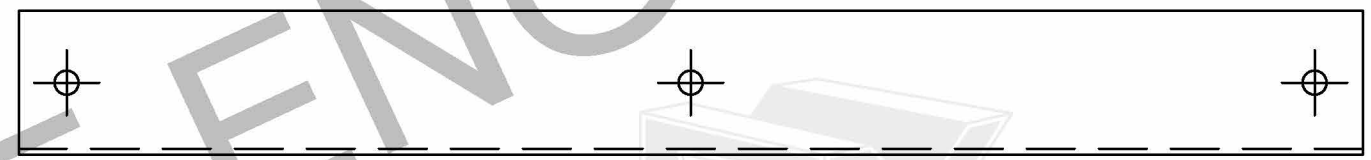

B1 3" BOARD
GAH-49459 CAD - 049459

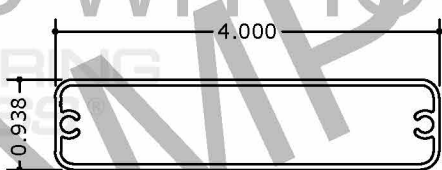

B2 4" BOARD
49869 CAD - 049869

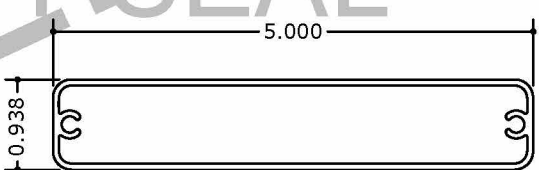

B3 5" BOARD
GAH-49460 CAD - 049460

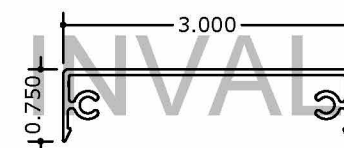

E SNAP CHANNEL
GAS-49639 CAD - 49639

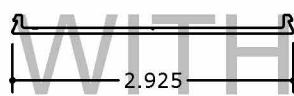

F SNAP PLATE
GAS-49461 CAD - 049461



G 3 X .125 FLAT PLATE

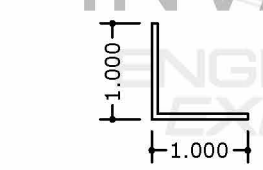

D TOP & BOTT.
ANGLE CAPS

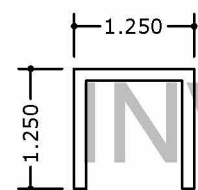

H RADIUS COVER CHANNEL

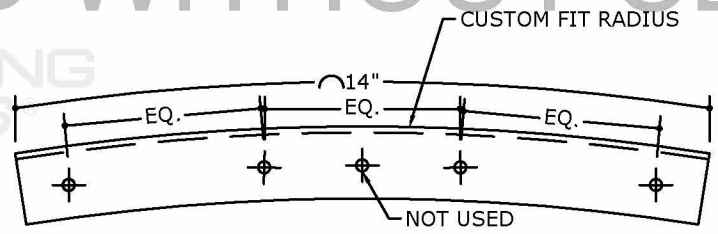

A3 MODIFIED MOUNTING BRACKET
N.T.S.

NOTE: "B1", "B2", "B3" CAN BE COMBINED
FOR USE IN A SINGLE PANEL.

NOTE: ALL PARTS TO BE 6063-T6 ALUMINUM.
UNLESS OTHERWISE NOTED.