

"L" BRACKETS CAPACITIES

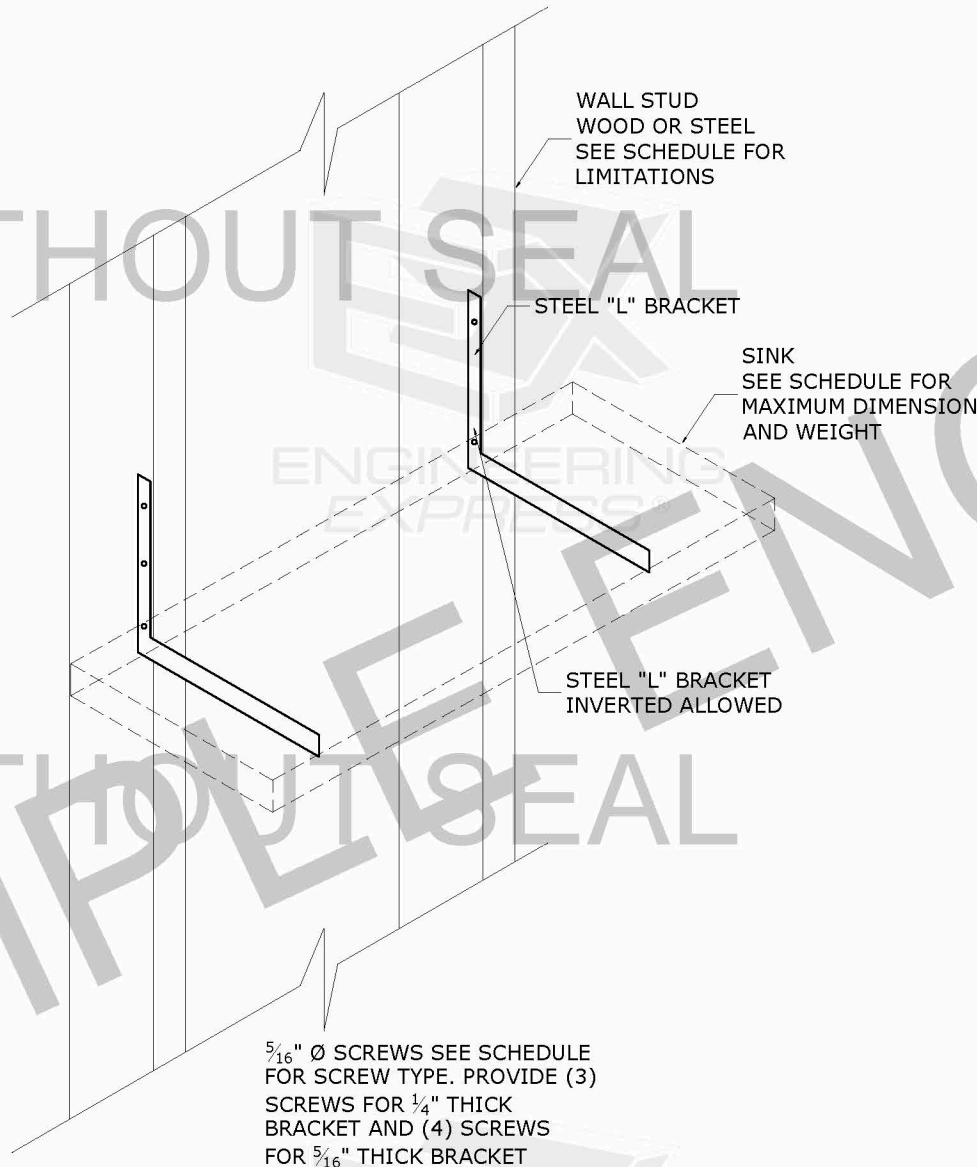

"L" BRACKETS  
(UPRIGHT OR INVERTED)  
SCALE: N.T.S ISOMETRIC VIEW

GENERAL NOTES:

- ALL WORK SPECIFIED HEREIN HAS BEEN DESIGNED AND SHALL BE FABRICATED IN ACCORDANCE WITH THE FLORIDA BUILDING CODE SEVENTH EDITION (2020) AN THE 2018 IBC. CONTRACTOR SHALL INVESTIGATE AND CONFORM TO ALL LOCAL BUILDING CODE AMENDMENTS WHICH MAY APPLY AND GOVERN. DESIGN CRITERIA OR SPANS BEYOND STATED HEREIN MAY REQUIRE ADDITIONAL SITE SPECIFIC SEALED ENGINEERING.
- THE HOST STRUCTURE IS ASSUMED TO BE ADEQUATE TO WITHSTAND THE LOADS IMPOSED BY THIS DESIGN. THE CONTRACTOR/BUILDING OFFICIAL SHALL VERIFY THAT THE SUBSTRATE IS SOUND FOR INSTALLATION OF THIS SYSTEM.
- ALL MATERIALS USED, FABRICATION & INSTALLATION METHODS SHALL CONFORM TO THE MANUFACTURER'S PUBLISHED AND APPROVED REQUIREMENTS.
- ALL STEEL MEMBERS SHAL CONFORM TO ASTM A36 AND CURRENT EDITION OF AISC. UNLESS NOTED OTHERWISE.
- ALL WELDING TO BE DONE BY A CERTIFIED WELDER AND CONFORM TO AISC STEEL CONSTRUCTION MANUAL.
- THE CONTRACTOR IS RESPONSIBLE TO INSULATE DISSIMILAR METALS TO PREVENT ELECTROLYSIS.
- THIS DOCUMENT IS GENERIC AND DOES NOT PERTAIN TO ANY SPECIFIC PROJECT SITE. INFORMATION CONTAINED HEREIN IS BASED ON CONTRACTOR-SUPPLIED DATA AND MEASUREMENTS. ENGINEERING EXPRESS SHALL NOT BE HELD RESPONSIBLE OR LIABLE IN ANY WAY FOR ERRONEOUS OR INACCURATE DATA OR MEASUREMENTS. DIMENSIONS ARE SHOWN TO ILLUSTRATE DESIGN FORCES AND OTHER DESIGN CRITERIA. THEY MAY VARY SLIGHTLY, BUT MUST REMAIN WITHIN THE LIMITATIONS SPECIFIED HEREIN. WORK SHALL BE FIELD VERIFIED BY OTHERS PRIOR TO CONSTRUCTION. ENGINEERING EXPRESS SHALL BE NOTIFIED AND GIVEN AN OPPORTUNITY TO REEVALUATE OUR WORK UPON DISCOVERY OF ANY INACCURATE INFORMATION PRIOR TO MODIFICATION OF EXISTING FIELD CONDITIONS AND FABRICATION AND INSTALLATION OF MATERIALS. ALTERATIONS OR ADDITIONS TO THIS DOCUMENT ARE NOT PERMITTED AND INVALIDATE OUR CERTIFICATION.
- ENGINEER SEAL AFFIXED HERETO VALIDATES STRUCTURAL DESIGN AS SHOWN ONLY. USE OF THIS SPECIFICATION BY THE PERMIT HOLDER/CONTRACTOR, et. al. INDEMNIFIES, DEFENDS, & SAVES HARMLESS THIS ENGINEER FOR ALL COST & DAMAGES INCLUDING LEGAL FEES & APPELLATE FEES RESULTING FROM MATERIAL FABRICATION, SYSTEM ERECTION, & CONSTRUCTION PRACTICES BEYOND THAT WHICH IS CALLED FOR BY LOCAL, STATE, & FEDERAL CODES & FROM DEVIATIONS OF THIS PLAN.
- ENGINEERING EXPRESS SHALL BE NOTIFIED AND GIVEN AN OPPORTUNITY TO REEVALUATE OUR WORK UPON DISCOVERY OF ANY INACCURATE INFORMATION PRIOR TO MODIFICATION OF EXISTING FIELD CONDITIONS AND FABRICATION AND INSTALLATION OF MATERIALS.
- EXCEPT AS EXPRESSLY PROVIDED IN HEREIN, NO ADDITIONAL CERTIFICATIONS OR AFFIRMATIONS ARE INTENDED.

RICHARD NEET, P.E.  
PE# 86488 CA# 9885

SPACE RESERVED FOR DIGITAL SEAL  
INFORMATION

WHEN DIGITALLY SEALED, THIS NOTE  
SHALL BE FULLY COVERED ON SHEET 1

WHEN PRINTED OR PHYSICALLY SEALED,  
SEAL OF CERTIFYING ENGINEER, AND  
DATE OF CERTIFICATION SHALL BE  
SHOWN TO THE RIGHT.

IN ALL CASES, CERTIFYING ENGINEER  
AND CERT OF AUTH AS LISTED ON STAMP

MARCH 7, 2022

PE SEAL REQUIRED

FL

COPIES NOT VALID  
FOR PERMIT

DIGITAL SEAL NOTICE:  
IF THIS DOCUMENT IS DIGITALLY SIGNED,  
THIS SHEET IS PART OF A DIGITALLY SIGNED  
FILE. IT SHALL REMAIN IN DIGITAL FORMAT,  
SHALL BE VERIFIED BY ELECTRONIC MEANS, &  
PRINTED COPIES OF THIS DOCUMENT ARE NOT  
CONSIDERED SIGNED AND SEALED.  
PRINTED DOCUMENT NOTICE:  
IF THIS DOCUMENT IS PRINTED & DOES  
NOT CONTAIN AN ENGINEER'S ORIGINAL  
SIGNATURE & SEAL, THIS DOCUMENT IS VOID  
& NOT VALID FOR USE. PHOTOCOPIES ARE  
NOT PERMITTED FOR USE.  
VALID FOR: 1 PERMIT ONLY U.N.O.



POSTAL ADDRESS:  
401 W. ATLANTIC AVE R10 #219  
DELRAY BEACH, FL 33444  
ENGINEERINGEXPRESS.COM

TRUEFORM CONCRETE, LLC

321 RICHARD MINE RD. SUITE 400

WHARTON, NJ

(888) 474-7977

BRACKET LOAD CAPACITY

MASTER PLAN SHEET

FLORIDA/INTERNATIONAL BUILDING CODE

REMARKS	DRWN	CHKD	DATE
INIT ISSUE	LAO	FLB	6/21/17
REV - NEW SIZE	RWN	MD	2/21/22

THIS DOCUMENT IS THE PROPERTY OF ENGINEERING EXPRESS,  
AND SHALL NOT BE REPRODUCED IN WHOLE OR PART WITHOUT  
WRITTEN CONSENT OF ENGINEERING EXPRESS. ALTERATIONS,  
ADDITIONS, OR OTHER MARKINGS TO THIS DOCUMENT ARE NOT  
PERMITTED AND INVALIDATE OUR CERTIFICATION.

COPYRIGHT ENGINEERING EXPRESS®

21-48309

SCALE: NTS UNLESS NOTED



c:\users\rickn\engineering express\production - documents\projects\21-48309 bracket load capacity\work\drawings & cad\21-48309e bracket load capacity.dwg 3/7/2022 10:29 AM RICKN

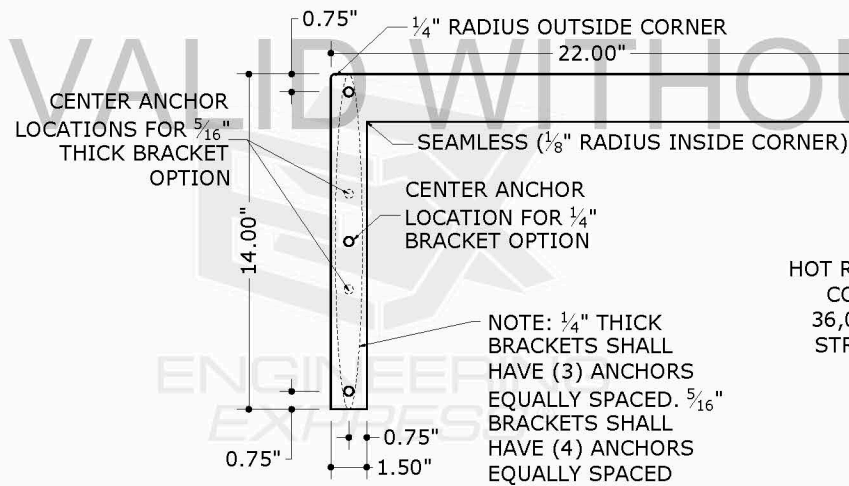

1 "L" BRACKET  
2 SCALE: N.T.S SIDE VIEW

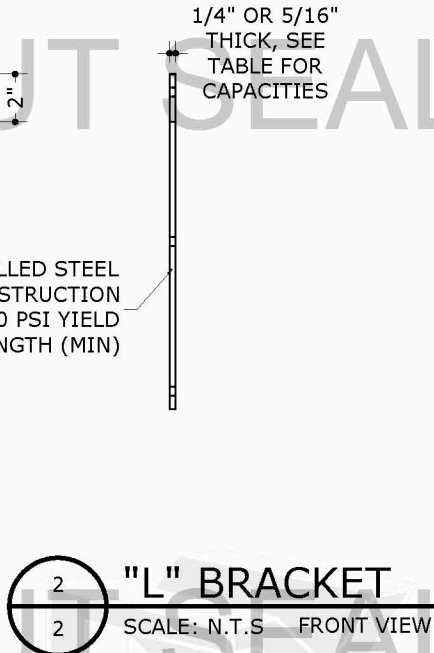

2 "L" BRACKET  
2 SCALE: N.T.S FRONT VIEW

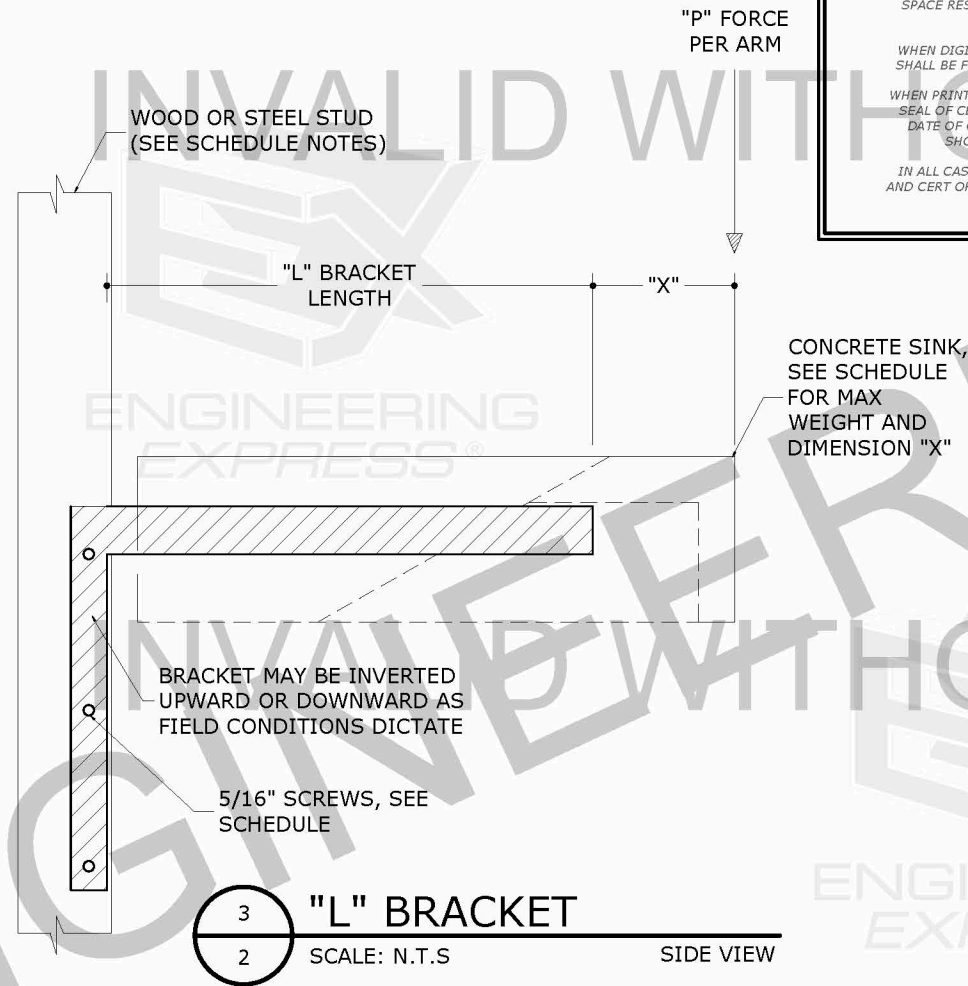

3 "L" BRACKET  
2 SCALE: N.T.S SIDE VIEW

BRACKET TYPE	SINK MAX WEIGHT (LBS)	SINK MAX "X" DIMENSION (IN)	MAX "P" LOAD PER ARM (LBF)	ALLOW "P" AFTER SINK (LBF)	SCREW TYPE (WOOD STUD)	SCREW TYPE (STEEL STUD)
1/4" THICK "L" BRACKET	100	5	175	125	5/16" DIAM, LAG SCREW	5/16" DIAM, SMS
5/16" THICK "L" BRACKET	244	5	247	125	5/16" DIAM, LAG SCREW	5/16" DIAM, SMS

BRACKET SCHEDULE NOTES:

- ANCHOR PENETRATION INTO WOOD STUD SHALL BE MIN. OF 1.25" WITH EDGE DISTANCE OF 1" MIN.
- ANCHOR INTO STEEL STUD SHALL BE PLACED USING 5/16" Ø SMS OR UNC SCREWS OR BOLTS PER MANUFACTURER'S SPECIFICATIONS WITH EDGE DISTANCE OF 3/4" MIN.
- STEEL STUDS SHALL BE MINIMUM 20ga (0.036") AND Gr 33 (FY=33 KSI MIN).
- WOOD STUDS SHALL HAVE A SG = 0.55 MIN
- SCREWS/ANCHOR SHALL BE Gr 2 MIN.
- BRACKET CAPACITY IS PER ARM, TOTAL SYSTEM CAPACITY IS NUMBER OF ARM MULTIPLY BY CAPACITY SHOWN IN SCHEDULE.
- MAX "P" LOAD IS BASED ON SINK "X", INCREASING IN X DIMENSION WILL DECREASE MAX "P".
- LIGHTER SINKS WILL INCREASE ALLOW "P". USE FOLLOWING EQUATION: MAX "P" - SINK WEIGHT/2= ALLOW "P"

4 "L" BRACKET SCHEDULE  
2 SCALE: N.T.S TABLE

RICHARD NEET, P.E.  
PE# 86488 CA# 9885

MARCH 7, 2022

SPACE RESERVED FOR DIGITAL SEAL INFORMATION

WHEN DIGITALLY SEALED, THIS NOTE SHALL BE FULLY COVERED ON SHEET 1  
WHEN PRINTED OR PHYSICALLY SEALED, SEAL OF CERTIFYING ENGINEER, AND DATE OF CERTIFICATION SHALL BE SHOWN TO THE RIGHT.

IN ALL CASES, CERTIFYING ENGINEER AND CERT OF AUTH AS LISTED ON STAMP

PE SEAL REQUIRED

FL

COPIES NOT VALID FOR PERMIT

DIGITAL SEAL NOTICE:  
IF THIS DOCUMENT IS DIGITALLY SIGNED, THIS SHEET IS PART OF A DIGITALLY SIGNED FILE. IT SHALL REMAIN IN DIGITAL FORMAT, SHALL BE VERIFIED BY ELECTRONIC MEANS, & PRINTED COPIES OF THIS DOCUMENT ARE NOT CONSIDERED SIGNED AND SEALED.  
PRINTED DOCUMENT NOTICE:  
IF THIS DOCUMENT IS PRINTED & DOES NOT CONTAIN AN ENGINEER'S ORIGINAL SIGNATURE & SEAL, THIS DOCUMENT IS VOID & NOT VALID FOR USE. PHOTOCOPIES ARE NOT PERMITTED FOR USE.  
VALID FOR: 1 PERMIT ONLY U.N.O.



POSTAL ADDRESS:  
401 W. ATLANTIC AVE R10 #219  
DELRAY BEACH, FL 33444  
ENGINEERINGEXPRESS.COM

TRUEFORM CONCRETE, LLC

321 RICHARD MINE RD. SUITE 400  
WHARTON, NJ  
(888) 474-7977

BRACKET LOAD CAPACITY  
MASTER PLAN SHEET  
FLORIDA/INTERNATIONAL BUILDING CODE

REMARKS	DATE	DRWN	CHKD
INIT ISSUE	6/21/17	LAO	FLB
REV - NEW SIZE	2/21/22	RWN	MD

COPYRIGHT ENGINEERING EXPRESS®

21-48309

SCALE: NTS UNLESS NOTED

2

OF 2