

MASTER PLAN SHEET - ALUMINUM STRUCTURAL RAILING,  
ALL-WELDED CONSTRUCTION†, AT & ABOVE-GRADE APPLICATIONS

JANUARY 3, 2023	
SPACE RESERVED FOR DIGITAL SEAL INFORMATION	PE SEAL REQUIRED
WHEN DIGITALLY SEALED, THIS NOTE SHALL BE FULLY COVERED ON SHEET 1	
WHEN PRINTED OR PHYSICALLY SEALED, SEAL OF CERTIFYING ENGINEER, AND DATE OF CERTIFICATION SHALL BE SHOWN TO THE RIGHT.	
IN ALL CASES, CERTIFYING ENGINEER AND CERT OF AUTH AS LISTED ON STAMP	COPIES NOT VALID FOR PERMIT

**PAGE INDEX:**

DESCRIPTION	PAGE #
DESIGN & GENERAL NOTES, RAILING SECTION & SCHEDULE	01
RAILING ELEVATION & MOUNTING DIRECTIVE	02
BRACKET TERMINATION OPTION & BRACKET ANCHOR SCHEDULE	03
POST CORE DRILL MOUNT & BOTTOM RAIL TO POST ATTACHMENT	04

TOLERANCES TO BE PER INDUSTRY STANDARDS

- 1 TOP RAILS: 2" x 1-1/2" x 1/8" THICK, 6005-T5 OR 6061-T6 ALUMINUM.
- 2 POST: 2" SQUARE x 1/8" THICK, 6005-T5 OR 6061-T6 ALUMINUM.
- 3 PICKET: 3/4" SQUARE x 0.090" MIN. THICK
- 4 BOTTOM RAIL: 2" x 1" x 1/8" THICK
- 5 BOTTOM RAIL CLIP: 2" x 2" x 1/8" THICK

**RAILING SCHEDULE & DETAIL 1/01 NOTES:**

\* 1-7/8" MAX. DIMENSION BETWEEN FINISHED FLOOR AND UNDERSIDE OF BOTTOM RAIL MAY BE INCREASED TO RESIST 4" SPHERE WHERE PERMITTED BY CODE & APPROVED BY OTHERS.

RAILING HEIGHT IS DEFINED AS THE HEIGHT FROM FINISHED FLOOR TO TOP OF RAILING. RAILING MAY BE LESS THAN 3'-6" WHEN PLACED ON KNEEWALLS PROVIDED HEIGHT FROM FINISHED FLOOR IS AS SHOWN.

1. THIS SYSTEM HAS BEEN DESIGNED AND SHALL BE FABRICATED IN ACCORDANCE WITH THE REQUIREMENTS OF THE FLORIDA BUILDING CODE SEVENTH EDITION (2020). ALSO APPLICABLE FOR THE 2012, 2015, & 2018 INTERNATIONAL BUILDING & RESIDENTIAL CODES AS WELL AS THE CURRENT VERSIONS OF THE MN, NC, NJ, NY, OH, SC, & VA BUILDING CODES AS APPLICABLE. CODE ENFORCED COMPLIES WITH STATE OF SEAL AND IF MULTIPLE VERSIONS ARE LISTED THEN MOST STRINGENT APPLIES. CONTRACTOR SHALL INVESTIGATE AND CONFORM TO ALL LOCAL BUILDING CODE AMENDMENTS WHICH MAY APPLY AND GOVERN. DESIGN SHALL UTILIZE ASD DESIGN METHOD USING ASCE 7-16 OR ASCE 7-10 CODES FOR SITE-SPECIFIC APPLICATIONS AS APPLICABLE.
2. THIS RAILING IS DESIGNED TO MEET SECTIONS OF THE CODE GOVERNING ELEVATED BALCONIES AND STRUCTURAL RAILINGS (200 lb POINT LOAD, 50 plf TOPCAP LOAD, 50 lb POINT LOAD UPON 1 SF OF INFILL). THIS RAILING IS DESIGNED FOR WIND LOADING PER THE BUILDING CODES REFERENCED ABOVE & THE PROVISIONS OF ASCE 7, EXPOSURE CATEGORIES 'B', 'C', & 'D',  
RISK CATEGORIES I - IV,  $V_{ult} = 195$  mph MAX. ( $V_{ASD} = 151$  mph MAX.) (3 SECOND GUST), AS A 69% OPEN SIGN USING "ASD" METHODOLOGY.
3. INSTALLATION HEIGHT SHALL BE  $<=$  90 ft FLAT GRADE TO TOP OF RAIL.
4. ALL FLOOR FINISHES SHALL BE BY OTHERS, SHALL NOT EXCEED 1/2" MAXIMUM, AND SHALL BE STRUCTURALLY ADHERED, OTHERWISE THEY SHALL BE CERTIFIED SEPARATELY TO TRANSFER ALL LOADING TO THE SUPERSTRUCTURE. DIMENSIONS HEREIN ARE POST-FLOOR FINISHES. WATERPROOFING SHALL BE BY OTHERS.

5. ALL FASTENERS TO BE #12 x 3/4" OR GREATER SERIES 300 NON-MAGNETIC STAINLESS STEEL, OR CADMIUM PLATED OR OTHERWISE CORROSION-RESISTANT MATERIAL.
6. FOR ALUMINUM ATTACHMENTS, ALL ANCHORS SHALL BE SPACED WITH 2x DIAMETER MIN. END DISTANCE AND 2.5x DIAMETER MIN. SPACING TO ADJACENT ANCHORS, UNLESS NOTED OTHERWISE.
7. ALUMINUM CONSTRUCTION SHALL BE IN CONFORMANCE WITH THE TOLERANCES, QUALITY AND METHODS OF CONSTRUCTION AS SET FORTH IN
8. MINIMUM WELD IS 1/8" THROAT FULL-PERIMETER FILLET WELD, UNLESS NOTED OTHERWISE. WELD FILLER ALLOYS SHALL MEET ANSI/AWS A5.10 STANDARDS.
9. FOR SITES IN FLORIDA: FABRICATION SHALL BE IN ACCORDANCE WITH 2020 FBC SECTION 2003.8.

10. ALL EXTRUDED MEMBERS SHALL BE ALUMINUM ALLOY TYPE 6063-T6 OR BETTER, UNLESS NOTED OTHERWISE.
11. ALL CONCRETE SHALL BE UNCRACKED ONLY WITH A MINIMUM COMPRESSIVE STRENGTH OF 3000 PSI U.N.O. AND SHALL BE MINIMUM 1.5X THICKER THAN ANY MEMBER EMBEDMENT U.N.O.
12. ALL EPOXY & GROUT SHALL MEET OR EXCEED COMPRESSIVE STRENGTH OF THE CONCRETE AND SHALL BE IRON-FREE, NON-SHRINK AND NON-REACTIVE WITH A COMPRESSIVE STRENGTH OF 5,000 PSI MIN.
13. THE CONTRACTOR IS RESPONSIBLE TO INSULATE ALL MEMBERS FROM DISSIMILAR MATERIALS TO PREVENT ELECTROLYSIS.
14. ELECTRICAL GROUND, WHEN REQUIRED, TO BE DESIGNED & INSTALLED BY OTHERS.

1. ENGINEER SEAL AFFIXED HERETO VALIDATES STRUCTURAL DESIGN AS SHOWN ONLY. USE OF THIS SPECIFICATION BY CONTRACTOR, ET. AL. INDEMNIFIES & SAVES HARMLESS THIS ENGINEER FOR ALL COST & DAMAGES INCLUDING LEGAL FEES & APPELLATE FEES RESULTING FROM MATERIAL FABRICATION, SYSTEM ERECTION, CONSTRUCTION PRACTICES BEYOND THAT WHICH IS CALLED FOR BY LOCAL, STATE, & FEDERAL CODES & FROM DEVIATIONS OF THIS PLAN.
2. THIS DOCUMENT IS GENERIC AND DOES NOT PERTAIN TO ANY SPECIFIC PROJECT SITE. ENGINEERING EXPRESS SHALL NOT BE HELD RESPONSIBLE OR LIABLE IN ANY WAY FOR ERRONEOUS OR INACCURATE DATA OR MEASUREMENTS.
3. DIMENSIONS ARE SHOWN TO ILLUSTRATE DESIGN FORCES AND OTHER DESIGN CRITERIA. THEY MAY VARY SLIGHTLY, BUT MUST REMAIN WITHIN THE LIMITATIONS SPECIFIED HEREIN. WORK SHALL BE FIELD VERIFIED BY OTHERS.
4. ENGINEERING EXPRESS SHALL BE NOTIFIED AND GIVEN AN OPPORTUNITY TO REEVALUATE OUR WORK UPON DISCOVERY OF ANY INACCURATE INFORMATION PRIOR TO MODIFICATION OF EXISTING FIELD CONDITIONS AND FABRICATION AND INSTALLATION OF MATERIALS.
5. ALTERATIONS, ADDITIONS, HIGHLIGHTING, OR OTHER MARKINGS TO THIS DOCUMENT ARE ONLY PERMITTED TO SHOW SITE-SPECIFIC CONDITIONS, HOWEVER ANY CHANGES, ALTERATIONS OR ADDITIONS MADE TO THE CONTENT OF THIS DOCUMENT WILL INVALIDATE THIS CERTIFICATION.
6. EXCEPT AS EXPRESSLY PROVIDED HEREIN, NO ADDITIONAL CERTIFICATIONS OR AFFIRMATIONS ARE INTENDED.

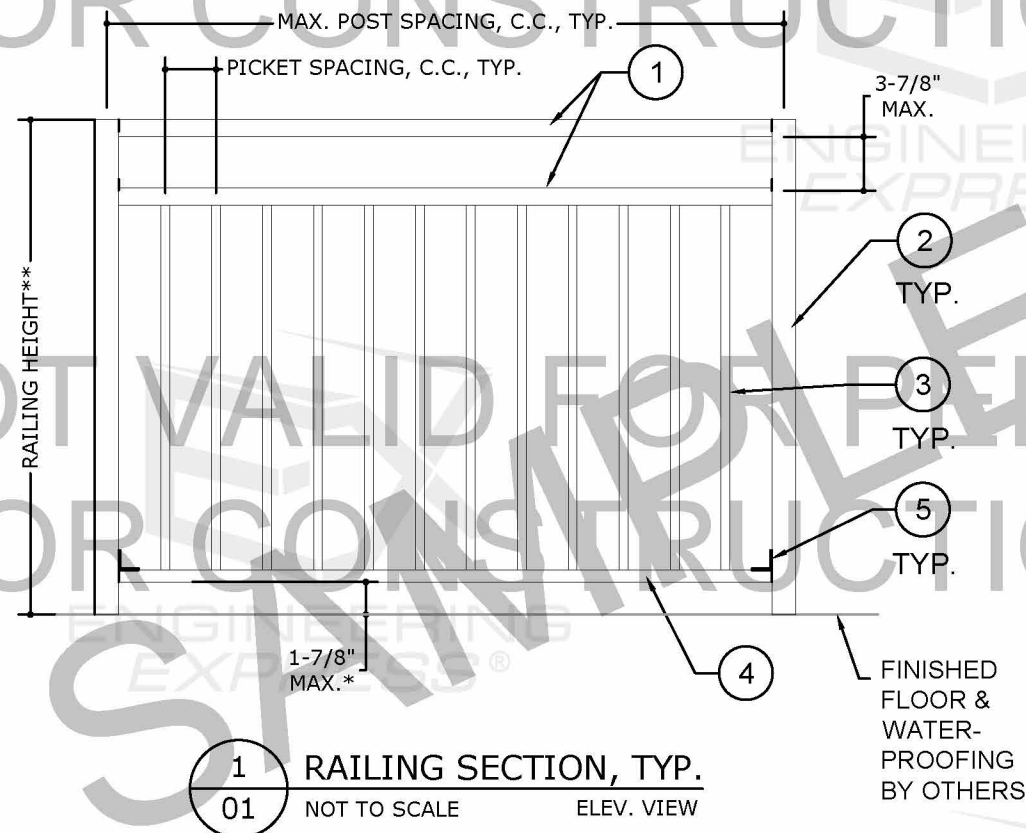

1	RAILING SECTION, TYP.
01	NOT TO SCALE ELEV. VIEW

RAILING SCHEDULE		
RAILING HEIGHT**	MAX.POST SPACING, C.C.	PICKET SPACING, C.C.
3'-6"	4'-0"	3-7/8"

VISIT [ECALC.IO/SAFEGUARDS](https://ecalc.io/safeguards)

FOR HELPFUL INFORMATION  
VISIT [ENGINEERINGEXPRESS.COM/STORE](http://ENGINEERINGEXPRESS.COM/STORE)  
FOR MORE PLANS LIKE THIS



**DIGITAL SEAL NOTICE:**  
IF THIS DOCUMENT IS DIGITALLY SIGNED, THIS SHEET IS PART OF A DIGITALLY SIGNED FILE. IT SHALL REMAIN IN DIGITAL FORMAT, SHALL BE VERIFIED BY ELECTRONIC MEANS, & PRINTED COPIES OF THIS DOCUMENT ARE NOT CONSIDERED SIGNED AND SEALED.

**PRINTED DOCUMENT NOTICE:**  
IF THIS DOCUMENT IS PRINTED & DOES NOT CONTAIN AN ENGINEER'S ORIGINAL SIGNATURE & SEAL, THIS DOCUMENT IS VOID & NOT VALID FOR USE. PHOTOCOPIES ARE NOT PERMITTED FOR USE.

**ALID FOR 1 PERMIT ONLY U.N.O.**

**ENGINEERING  
EXPRESS®**

POSTAL ADDRESS:

401 W. ATLANTIC AVE R10 BOX 219  
DELRAY BEACH, FL 33444  
ENGINEERINGEXPRESS.COM

**SUPERIOR FENCE AND RAIL**  
11251 PHILLIPS PARKWAY DR EAST  
JACKSONVILLE, FL 32254  
(904) 401-2309

---

**WELDED ALUMINUM RAILING**  
UP TO 90 ft ABOVE GRADE  
FBC 7TH Ed. (2020) & IBC/IRC (2012/15/18)

REMARKS	DRWN/CHKD	DATE
INIT ISSUE	EPR RWN	01/04/22
	-	-
	-	-
	-	-
	-	-

THIS DOCUMENT IS THE PROPERTY OF ENGINEERING EXPRESS, AND SHALL NOT BE REPRODUCED IN WHOLE OR PART WITHOUT WRITTEN CONSENT OF ENGINEERING EXPRESS. ALTERATIONS, ADDITIONS, OR OTHER MARKINGS TO THIS DOCUMENT ARE NOT PERMITTED AND INVALIDATE OUR CERTIFICATION.

21-48604

**SCALE:** NTS UNLESS NOTED

01

FLOOR OF HOST STRUCTURE BY  
OTHERS, SHALL BE 3 ksi MIN.  
CONCRETE



c:\users\eric\engineering express\production - documents\projects\21-48604 2115 phillips parkway drive\work\drawings & cad\mps-21-48604\alum railing.dwg  
1/3/2023 3:55 PM  
ERIC

JANUARY 3, 2023

SPACE RESERVED FOR DIGITAL SEAL INFORMATION  
WHEN DIGITALLY SEALED, THIS NOTE SHALL BE FULLY COVERED ON SHEET 1  
WHEN PRINTED OR PHYSICALLY SEALED, SEAL OF CERTIFYING ENGINEER, AND DATE OF CERTIFICATION SHALL BE SHOWN TO THE RIGHT.  
IN ALL CASES, CERTIFYING ENGINEER AND CERT OF AUTH AS LISTED ON STAMP

PE SEAL REQUIRED  
COPIES NOT VALID FOR PERMIT

2-5/8" Outside Sleeve

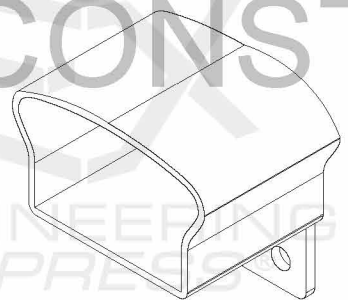

TAB MATERIAL 1/8"

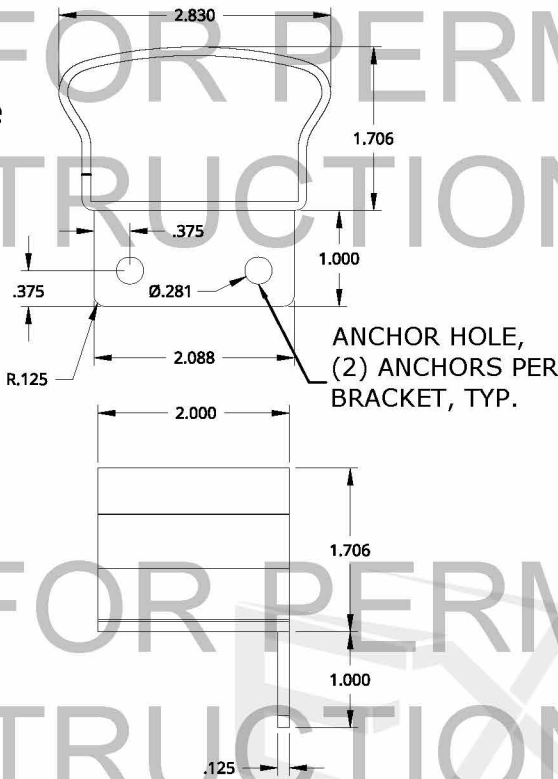

2.252 x 1.280 Outside Sleeve

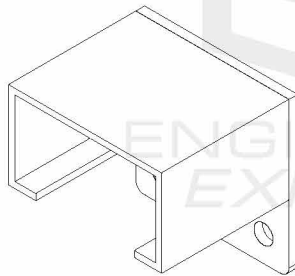

TAB MATERIAL 1/8"

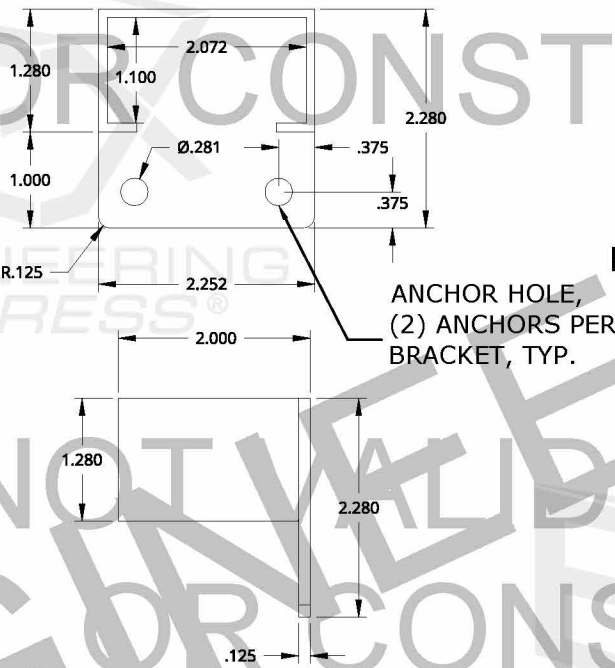

ORIGINAL SIGNED & SEALED PLANS REQUIRED FOR PERMIT.  
PHOTOCOPIES NOT TO BE USED FOR PERMIT OR CONSTRUCTION.

1  
03  
BRACKET TERMINATION OPTION:  
BRACKET FOR TOP RAILS, TYP.  
NOT TO SCALE  
EMS PART # 28-63-225

2  
03  
BRACKET TERMINATION OPTION:  
BRACKET FOR BOTTOM RAIL, TYP.  
NOT TO SCALE  
EMS PART # 52-63-4808

(2) #12 SS SMS WITH 3/4" MIN. SPACING AND 1/2" MIN. EDGE DISTANCE TO EDGE OF BRACKET.  
TOP RAILS: POSITION SMS ON BOTTOM, FLAT FACE OF TOP RAILS BRACKET, TYP.  
BOTTOM RAIL: POSITION SMS ON TOP, SOLID FACE OF BOTTOM RAIL BRACKET, TYP.

TOP/BOTTOM RAIL BRACKET, TYP.  
ANCHORING FLANGE ORIENTED DOWNWARD OR UPWARD AS FIELD CONDITIONS DICTATE

WALL OF HOST STRUCTURE BY OTHERS, TYP. SEE BRACKET ANCHOR SCHEDULE

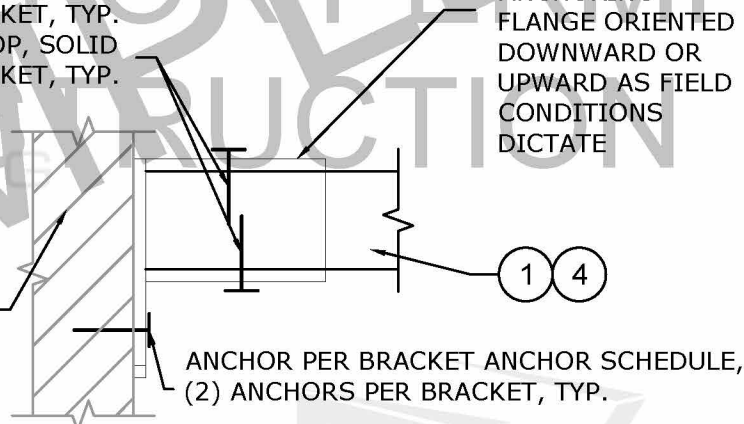

3  
03  
BRACKET TERMINATION OPTION:  
BRACKET TO HOST ATTACHMENT, TYP.  
NOT TO SCALE  
EMS PART # 52-63-4808

BRACKET ANCHOR SCHEDULE  
(BRACKET TO WALL OF HOST STRUCTURE BY OTHERS)

HOST STRUCTURE	ANCHOR
2 ksi MIN. CONCRETE	(2) 1/4" ITW Ø TAPCONS OR EQUIVALENT WITH 1-1/4" MIN. SPACING BETWEEN ANCHORS, 3-1/2" MIN. SPACING FROM OTHER CONCRETE ANCHORS, AND 2" MIN. EDGE DISTANCE, TYP.
1.5 ksi MIN. GROUT-FILLED CMU CONFORMING TO UBC STANDARD 21-4.	(2) 1/4" Ø CARBON STEEL HILTI KWIK BOLT 3's OR EQUIVALENT INTO FACE OF CMU (INSTALLING TO TOP OF CMU NOT PERMITTED). PROVIDE 2" EMBEDMENT, 4" MIN. EDGE DISTANCE, 1-1/4" MIN. SPACING BETWEEN ANCHORS, AND 3-1/2" MIN. SPACING FROM OTHER CONCRETE ANCHORS, TYP.

BRACKET ANCHOR SCHEDULE NOTES:

- ANCHOR INSTALLATION SHALL CONFORM TO THE ANCHOR MANUFACTURER'S PUBLISHED INSTALLATION INSTRUCTIONS IN ADDITION TO THE SPECIFICATIONS LISTED HEREIN.
- BRACKET ANCHOR MAY UTILIZE EITHER ANCHOR HOLE LOCATION AS FIELD CONDITIONS DICTATE. ENSURE ANCHOR SPECIFICATIONS ARE ACHIEVED.

DIGITAL SEAL NOTICE:  
IF THIS DOCUMENT IS DIGITALLY SIGNED, THIS SHEET IS PART OF A DIGITALLY SIGNED FILE. IT SHALL REMAIN IN DIGITAL FORMAT, SHALL BE VERIFIED BY ELECTRONIC MEANS, & PRINTED COPIES OF THIS DOCUMENT ARE NOT CONSIDERED SIGNED AND SEALED.  
PRINTED DOCUMENT NOTICE:  
IF THIS DOCUMENT IS PRINTED & DOES NOT CONTAIN AN ENGINEER'S ORIGINAL SIGNATURE & SEAL, THIS DOCUMENT IS VOID & NOT VALID FOR USE. PHOTOCOPIES ARE NOT PERMITTED FOR USE.  
VALID FOR 1 PERMIT ONLY U.N.U.

ENGINEERING EXPRESS®  
POSTAL ADDRESS:  
401 W. ATLANTIC AVE R10 BOX 219  
DELRAY BEACH, FL 33444  
ENGINEERINGEXPRESS.COM

SUPERIOR FENCE AND RAIL  
11251 PHILLIPS PARKWAY DR EAST  
JACKSONVILLE, FL 32254  
(904) 401-2309  
WELDED ALUMINUM RAILING  
UP TO 90 ft ABOVE GRADE  
FBC 7TH Ed. (2020) & IBC/IRC (2012/15/18)

REMARKS	DATE	DRWN	CHKD
INIT ISSUE	01/04/22	EPR	RWN

21-48604

SCALE: NTS UNLESS NOTED

03 OF 4

c:\users\eric\engineering express\production - documents\projects\21-48604 2115 phillips parkway drive\work\drawings & cad\mps-21-48604k superior fence & rail welded alum railing.dwg  
1/3/2023 3:55 PM  
ERIC

JANUARY 3, 2023

SPACE RESERVED FOR DIGITAL SEAL INFORMATION  
WHEN DIGITALLY SEALED, THIS NOTE SHALL BE FULLY COVERED ON SHEET 1  
WHEN PRINTED OR PHYSICALLY SEALED, SEAL OF CERTIFYING ENGINEER, AND DATE OF CERTIFICATION SHALL BE SHOWN TO THE RIGHT.  
IN ALL CASES, CERTIFYING ENGINEER AND CERT OF AUTH AS LISTED ON STAMP

PE SEAL REQUIRED  
COPIES NOT VALID FOR PERMIT

ORIGINAL SIGNED & SEALED PLANS REQUIRED FOR PERMIT. PHOTOCOPIES NOT TO BE USED FOR PERMIT OR CONSTRUCTION.

DIGITAL SEAL NOTICE:  
IF THIS DOCUMENT IS DIGITALLY SIGNED, THIS SHEET IS PART OF A DIGITALLY SIGNED FILE. IT SHALL REMAIN IN DIGITAL FORMAT. IT SHALL BE VERIFIED BY ELECTRONIC MEANS, & PRINTED COPIES OF THIS DOCUMENT ARE NOT CONSIDERED SIGNED AND SEALED.  
PRINTED DOCUMENT NOTICE:  
IF THIS DOCUMENT IS PRINTED & DOES NOT CONTAIN AN ENGINEER'S ORIGINAL SIGNATURE & SEAL, THIS DOCUMENT IS VOID & NOT VALID FOR USE. PHOTOCOPIES ARE NOT PERMITTED FOR USE.  
VALID FOR 1 PERMIT ONLY U.S.A.

**ENGINEERING EXPRESS®**  
POSTAL ADDRESS:  
401 W. ATLANTIC AVE R10 BOX 219  
DELRAY BEACH, FL 33444  
ENGINEERINGEXPRESS.COM

**SUPERIOR FENCE AND RAIL**  
11251 PHILLIPS PARKWAY DR EAST  
JACKSONVILLE, FL 32254  
(904) 401-2309  
**WELDED ALUMINUM RAILING**  
UP TO 90 ft ABOVE GRADE  
FBC 7TH Ed. (2020) & IBC/IRC (2012/15/18)

REMARKS	DRWN	CHKD	DATE
INIT ISSUE	EPR	RWIN	01/04/22

THIS DOCUMENT IS THE PROPERTY OF ENGINEERING EXPRESS, AND SHALL NOT BE REPRODUCED IN WHOLE OR PART WITHOUT WRITTEN CONSENT OF ENGINEERING EXPRESS. ALTERATIONS, ADDITIONS, OR OTHER MARKINGS TO THIS DOCUMENT ARE NOT PERMITTED AND INVALIDATE OUR CERTIFICATION.

COPYRIGHT ENGINEERING EXPRESS®  
21-48604  
SCALE: NTS UNLESS NOTED  
04 OF 4

OVERFILL AND SLOPE GROUT TO PROVIDE DRAINAGE. REQUIRED SEALANT SHALL BE APPROVED AND INSTALLED BY OTHERS.

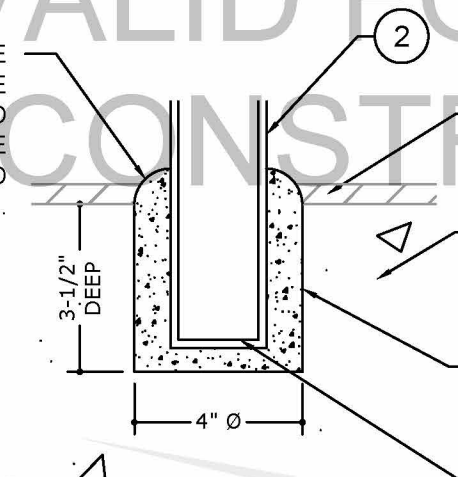

FLOOR FINISH BY OTHERS, NOT TO EXCEED 1/2" THICKNESS, TYP.

3 ksi CONCRETE HOST BY OTHERS

CORE DRILL. POSITION CORE DRILL 5-1/4" MIN. FROM CENTER OF CORE DRILL TO CONCRETE FACE. CONCRETE BY OTHERS SHALL BE 5" MIN. THICK, TYP. CORE DRILL SHALL BE FILLED WITH HIGH-STRENGTH, NON-SHRINK GROUT PER PAGE 01 DESIGN NOTES, TYP.

ALUMINUM COATING WHERE EMBEDDED IN CONCRETE SHALL BE APPROVED AND INSTALLED BY OTHERS.

1 POST CORE DRILL, TYP.  
04 NOT TO SCALE ELEVATION VIEW

**CORE DRILL NOTES:**

1. CONTRACTOR SHALL CONTACT EOR FOR ANY POST-TENSIONED BALCONY INSTALLATION REQUIREMENTS.
2. CONTRACTOR TO VERIFY EXISTING CONCRETE REINFORCEMENT SIZE/TYPE/LOCATION VIA GPR OR OTHER METHOD.
3. POST EMBEDMENT IS EQUIVALENT TO CORE DRILL DEPTH.

(2) #12 SS SMS PER LEG OF CLIP WITH 3/4" MIN. SPACING AND 1/2" MIN. EDGE DISTANCE TO EDGE OF CLIP, TYP. (4) SCREWS PER CLIP, TYP. (1) CLIP PER BOTTOM RAIL-POST CONNECTION.

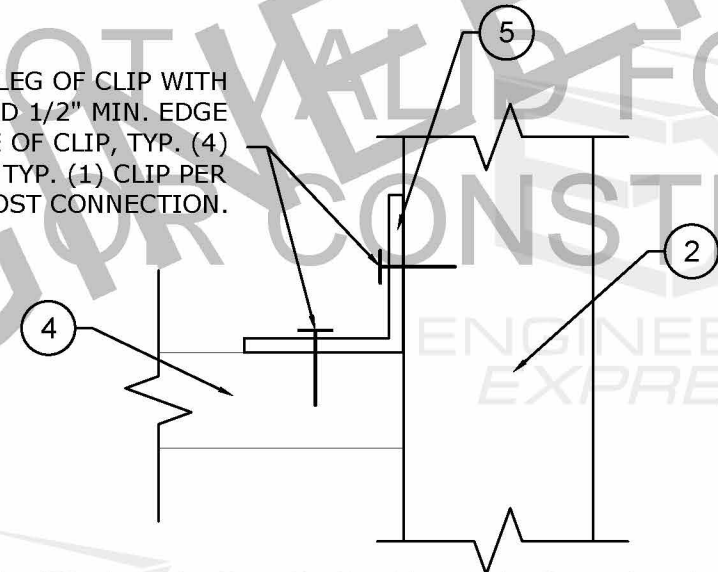

2 BOTTOM RAIL ATTACHMENT TO POST, TYP.  
04 NOT TO SCALE ELEVATION VIEW