



3" MODULAR GABLE ROOM

GLASS WALL NON-HABITABLE SUNROOM

MASTER PLAN SHEET

****SEE SHEET 6 FOR GENERAL NOTES****

- THIS ENCLOSURE IS ONLY CERTIFIED AS **NON-HABITABLE** PER AAMA 2100
- THIS ENCLOSURE DOES NOT QUALIFY FOR MISSILE IMPACT RESISTANCE UNDER ANY CIRCUMSTANCE
- THIS ENCLOSURE MAY BE INSTALLED WITHIN OR OUTSIDE THE HIGH VELOCITY HURRICANE ZONE (HVHZ)

COPIES NOT VALID FOR PERMIT

VISIT [ECALC.IO/26259](https://ecalculator.io/26259)

FOR ENGINEER CERTIFIED ORIGINALS
& MORE INFORMATION ABOUT THIS DOCUMENT
OR SCAN THE QR CODE TO THE RIGHT >

**VISIT ENGINEERINGEXPRESS.COM/STRUCTALL
FOR ADDITIONAL PLANS, REPORTS & RESOURCES**



ATTACHMENT OF GLAZING
PRODUCTS TO MULLIONS TO BE PER
SEPARATE PRODUCT APPROVAL OR
SEPARATE ENGINEERING

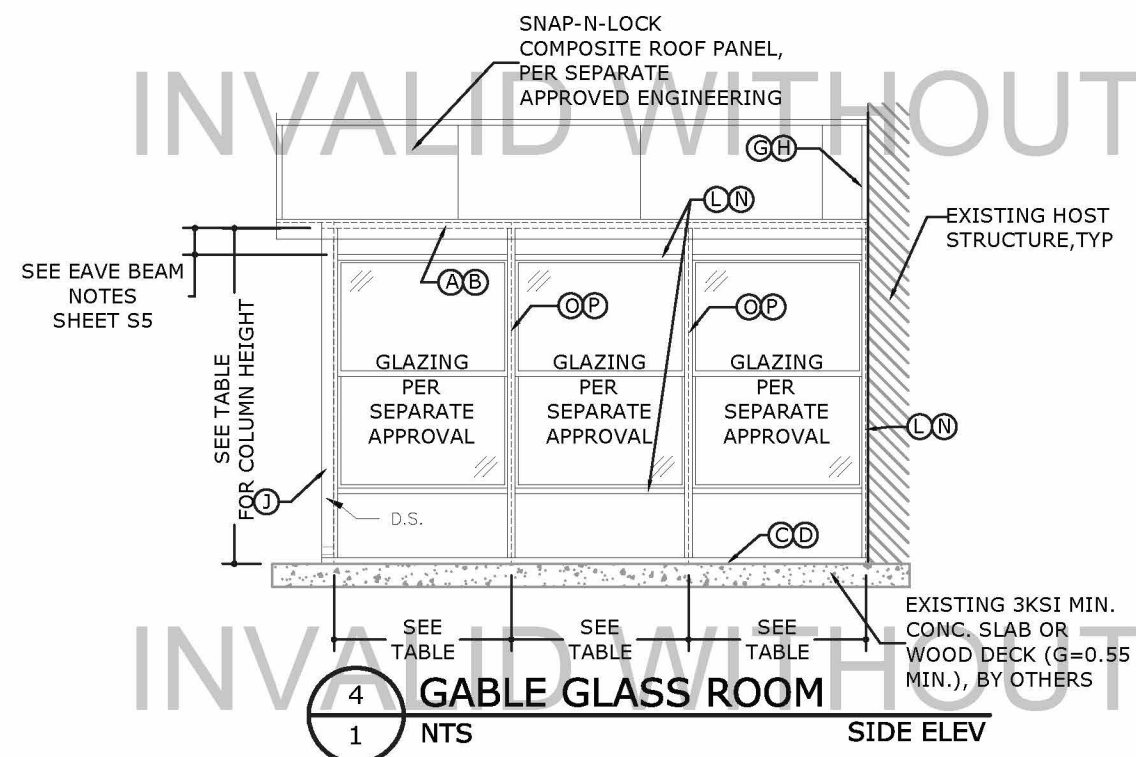
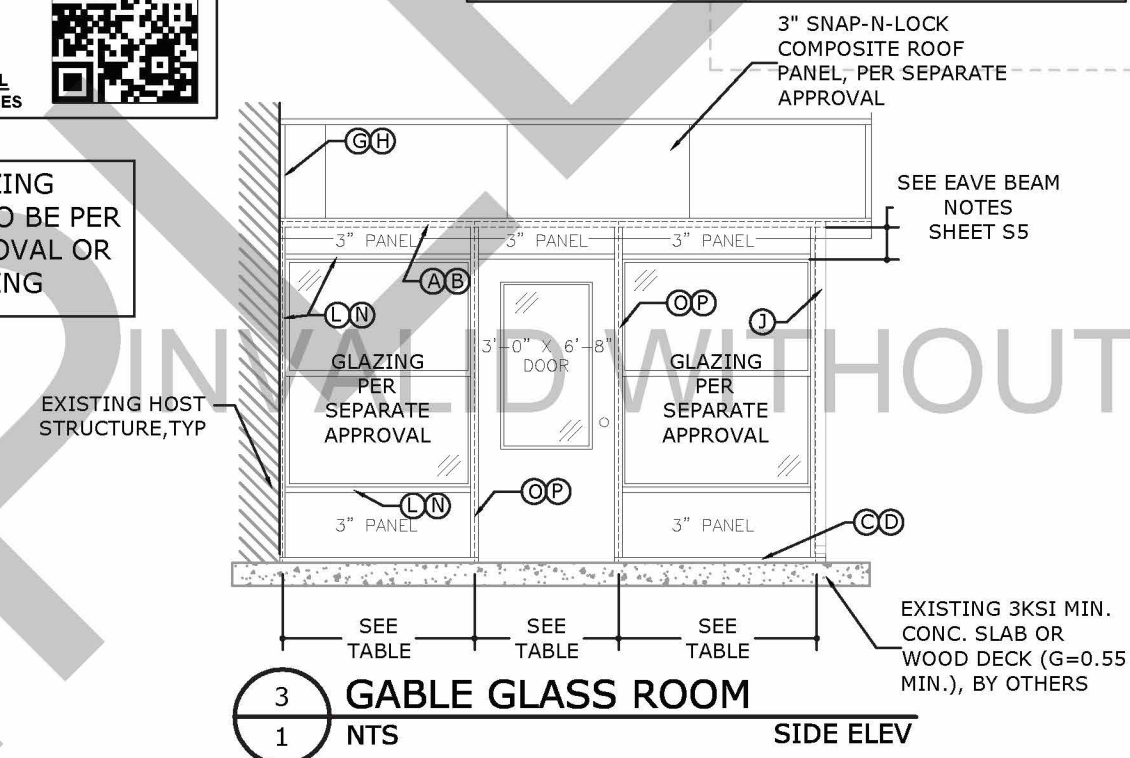
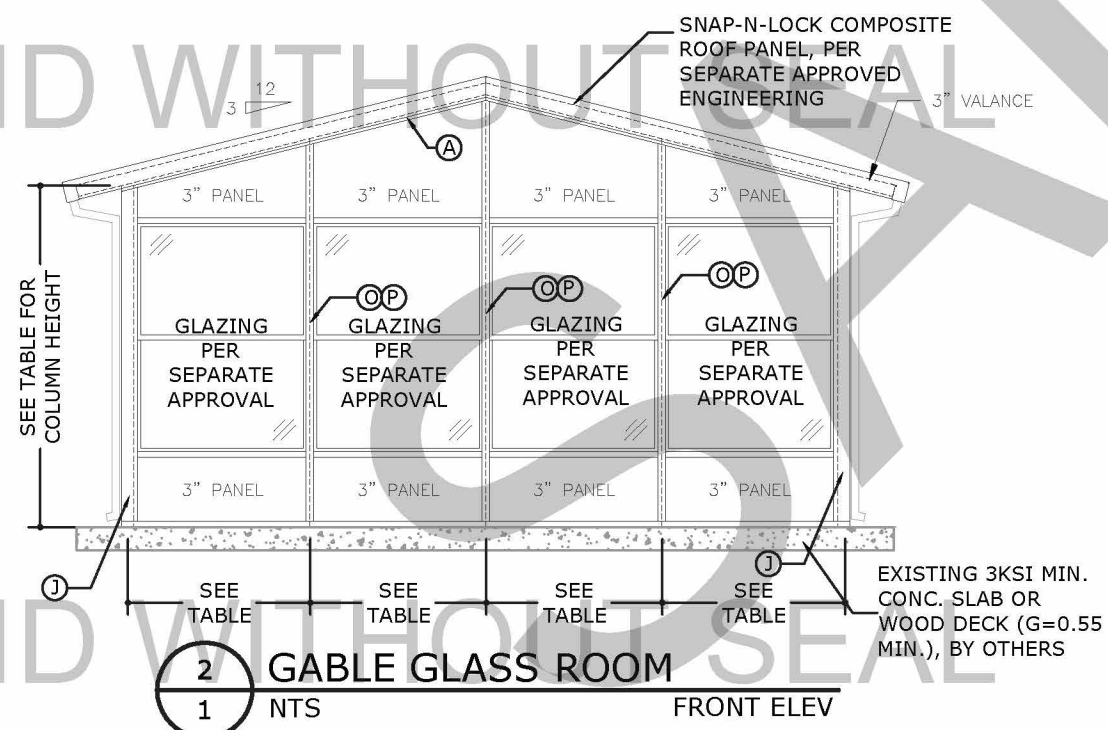
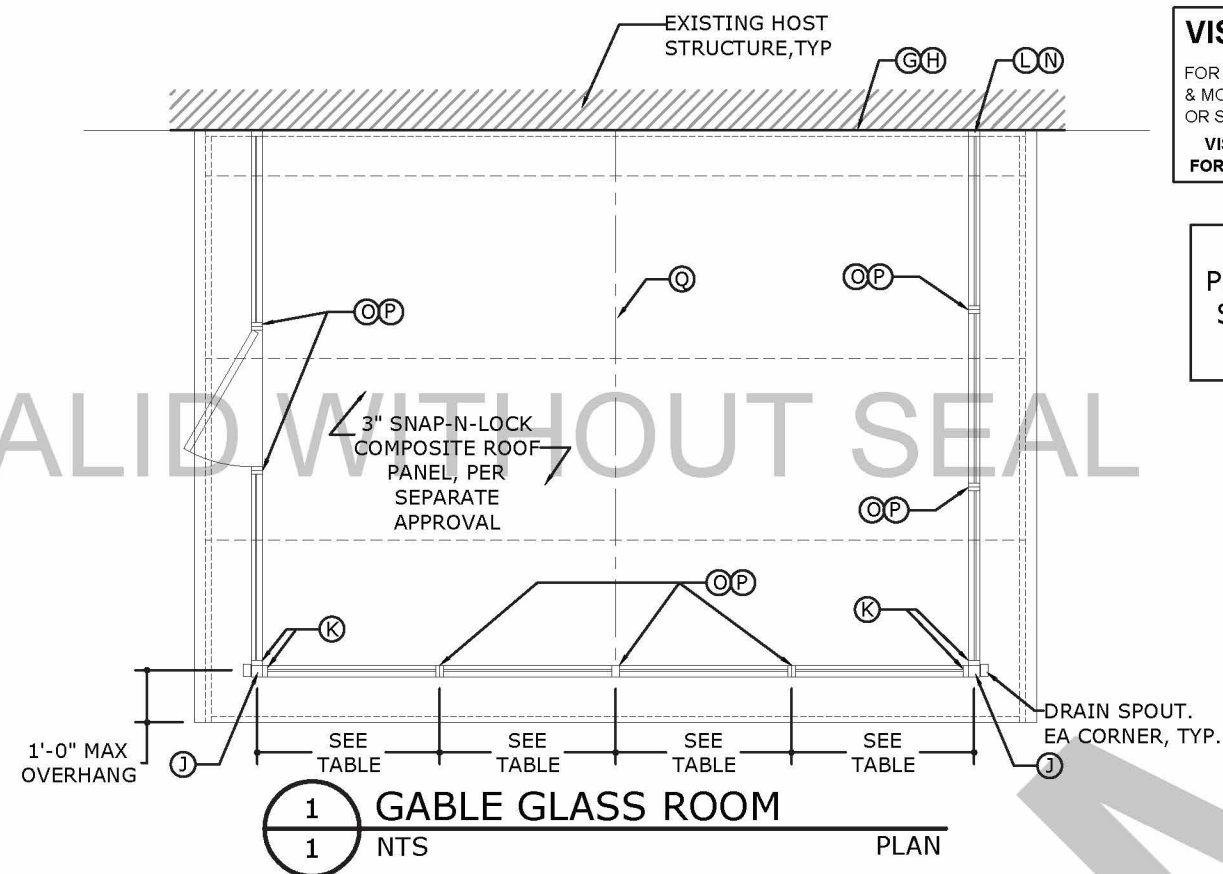

VALID FOR 1 PERMIT ONLY U.N.C.

DIGITAL SEAL NOTICE:

IF THIS DOCUMENT IS DIGITALLY SIGNED, THIS SHEET IS PART OF A DIGITALLY SIGNED FILE. IT SHALL REMAIN IN DIGITAL FORMAT, SHALL BE VERIFIED BY ELECTRONIC MEANS, & PRINTED COPIES OF THIS DOCUMENT ARE NOT CONSIDERED SIGNED AND SEALED.

PRINTED DOCUMENT NOTICE:
IF THIS DOCUMENT IS PRINTED &
DOESN'T CONTAIN AN ENGINEER'S
ORIGINAL SIGNATURE & SEAL,
THIS DOCUMENT IS VOID & NOT
VALID FOR USE. PHOTOCOPIES
ARE NOT PERMITTED FOR USE.

ENGINEERING
EXPRESS®

CORPORATE OFFICE:
160 SW 12th AVE, SUITE 106
DEERFIELD BEACH, FL 33442
(954) 354-0660 | (866) 396-9999
TEAM@ENGINEERINGEXPRESS.COM
ENGINEERINGEXPRESS.COM

STRUCTALL BUILDING SYSTEMS, INC.
350 BURBANK RD
OLDSMAR, FL
(813) 855-2627

**CABLE MODULAR GLASS SUNROOM
NON-HABITABLE SPACE
MASTER PLAN SHEET**

| REMARKS | DRWN | CHKD | DATE |
|-------------|------|------|----------|
| INIT ISSUE | RN | RN | 07/23/19 |
| UPDATE 2020 | TT | FB | 06/02/20 |
| | - | - | - |
| | - | - | - |
| | - | - | - |

THIS DOCUMENT IS THE PROPERTY OF ENGINEERING EXPRESS, AND SHALL NOT BE REPRODUCED IN WHOLE OR PART WITHOUT WRITTEN CONSENT OF ENGINEERING EXPRESS. ALTERATIONS, ADDITIONS, OR OTHER WARNINGS TO THIS DOCUMENT ARE NOT PERMITTED AND INVALIDATE OUR CERTIFICATION.

COPYRIGHT ENGINEERING EXPRESS®

20-26259

SCALE: NTS UNLESS NOTED

EXTRUSIONS

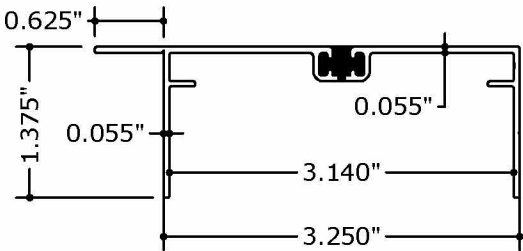

A 3" THERMO TOP CAP CHANNEL

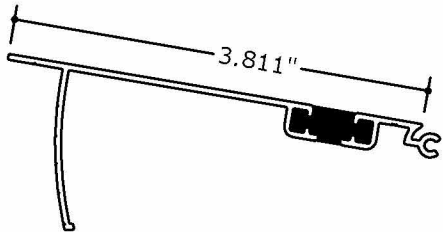

B.1 3" THERMO TOP CAP PLATE (UPPER ASSEMBLY)

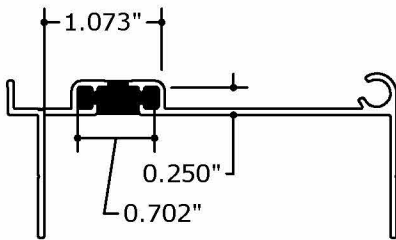

B.2 3" THERMO TOP CAP PLATE (LOWER ASSEMBLY)

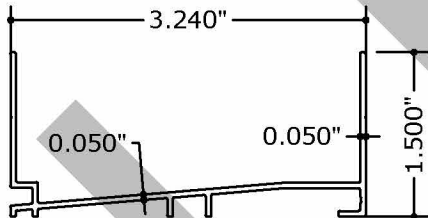

C 3" NON-THERMO BASE CHANNEL

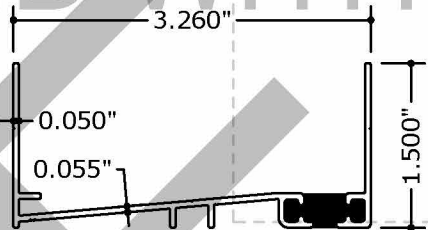

D 3" THERMO BASE CHANNEL

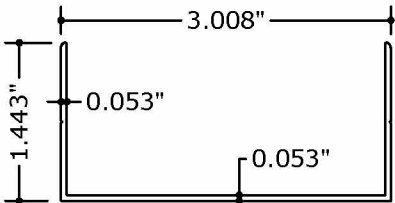

E 3" RECEIVING CHANNEL (ALSO USED FOR NON-THERMO TOP CAP)

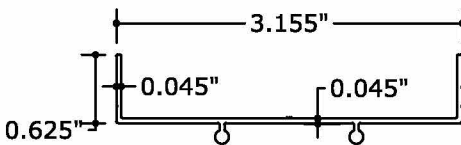

F 3" KEYED RECEIVER

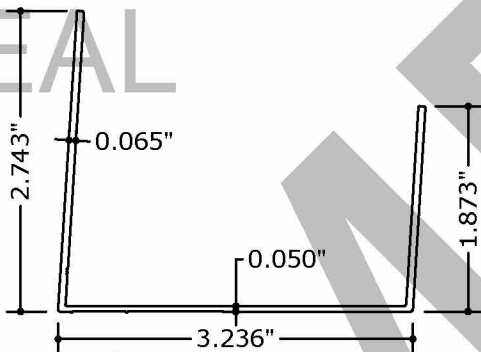

G 3" WALL NON-THERMO HEADER

1/4" SAE GR 5 THURBOLTS MAY BE USED IN LIEU OF SEX BOLTS IN ALL CASES

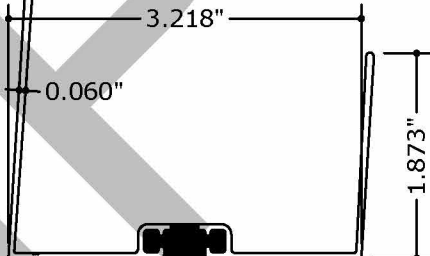

H 3" WALL THERMO HEADER

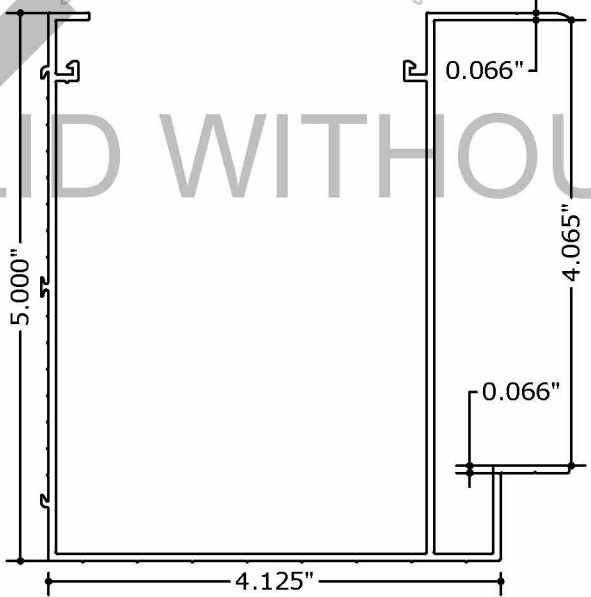

I GUTTER EXTRUSION

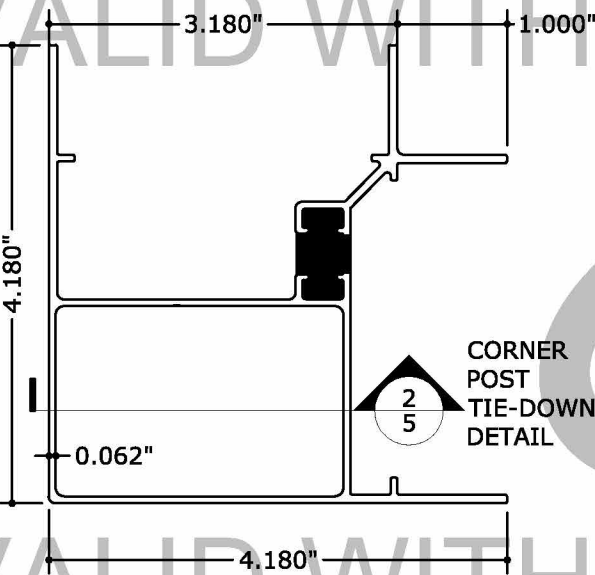

J 3" THERMO MODULAR ROOM CORNER POST

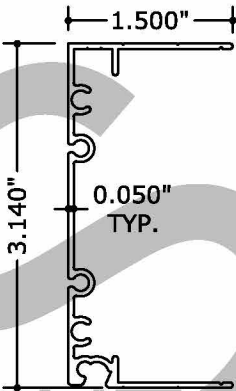

L 2"x3" NON-THERMO MODULAR ROOM FEMALE MULLION



N 2"x3" THERMO MODULAR ROOM FEMALE MULLION

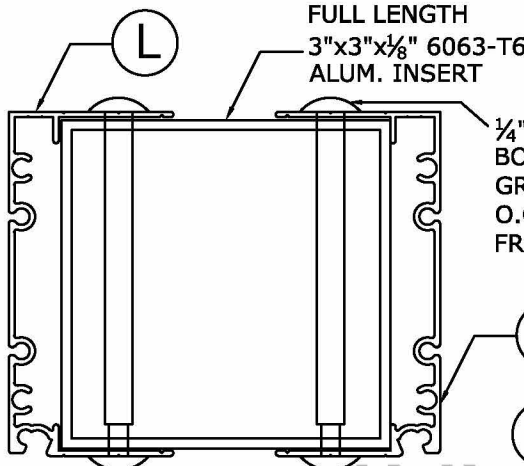

O COMPLETE REINFORCED NON-THERMO MODULAR MULLION

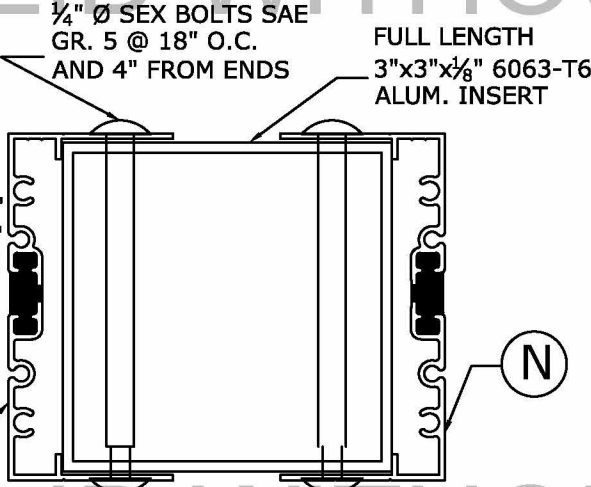

P COMPLETE REINFORCED THERMO MODULAR MULLION

PE SEAL REQUIRED

VALID FOR 1 PERMIT ONLY U.N.O.
DIGITAL SEAL NOTICE:
IF THIS DOCUMENT IS DIGITALLY SIGNED, THIS SHEET IS PART OF A DIGITALLY SIGNED FILE. IT SHALL REMAIN IN DIGITAL FORMAT, SHALL BE VERIFIED BY ELECTRONIC MEANS, & PRINTED COPIES OF THIS DOCUMENT ARE NOT CONSIDERED SIGNED AND SEALED.
PRINTED DOCUMENT NOTICE:
IF THIS DOCUMENT IS PRINTED & DOESN'T CONTAIN AN ENGINEER'S ORIGINAL SIGNATURE & SEAL, THIS DOCUMENT IS VOID & NOT VALID FOR USE. PHOTOCOPIES ARE NOT PERMITTED FOR USE.

ENGINEERING EXPRESS
CORPORATE OFFICE:
160 SW 12th AVE, SUITE 106
DEERFIELD BEACH, FL 33442
(954) 354-0660 | (866) 396-9999
TEAM@ENGINEERINGEXPRESS.COM
ENGINEERINGEXPRESS.COM

STRUCTALL BUILDING SYSTEMS, INC.
350 BURBANK RD
OLDSMAR, FL
(813) 855-2627
GABLE MODULAR GLASS ROOM
MASTER PLAN SHEET

| REMARKS | DATE | DRWN | CHKD |
|-------------|----------|------|------|
| INIT ISSUE | 07/23/19 | RN | RN |
| UPDATE 2020 | 06/02/20 | TT | FB |

THIS DOCUMENT IS THE PROPERTY OF ENGINEERING EXPRESS, AND SHALL NOT BE REPRODUCED IN WHOLE OR PART WITHOUT WRITTEN CONSENT OF ENGINEERING EXPRESS. ALTERATIONS, ADDITIONS OR OTHER MARKINGS TO THIS DOCUMENT ARE NOT PERMITTED AND INVALIDATE OUR CERTIFICATION.

COPYRIGHT ENGINEERING EXPRESS®
20-26259
SCALE: NTS UNLESS NOTED

CONNECTIONS

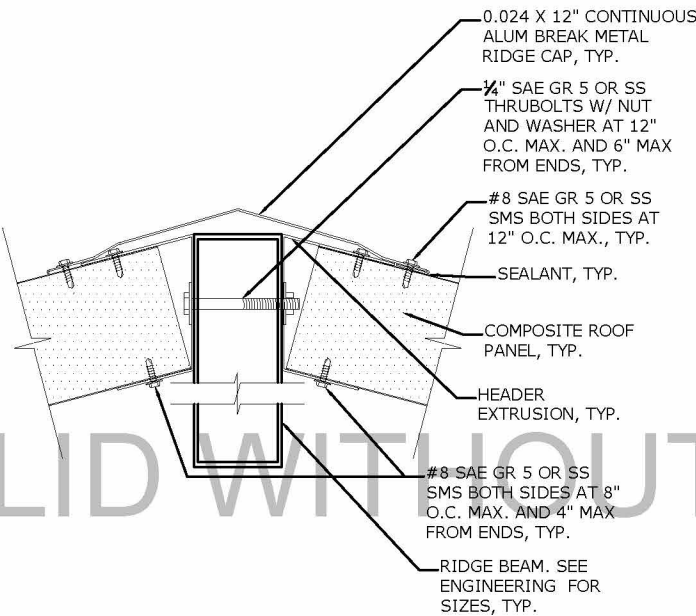

1.1 ROOF PANEL TO RIDGE BEAM
N.T.S. SECTION

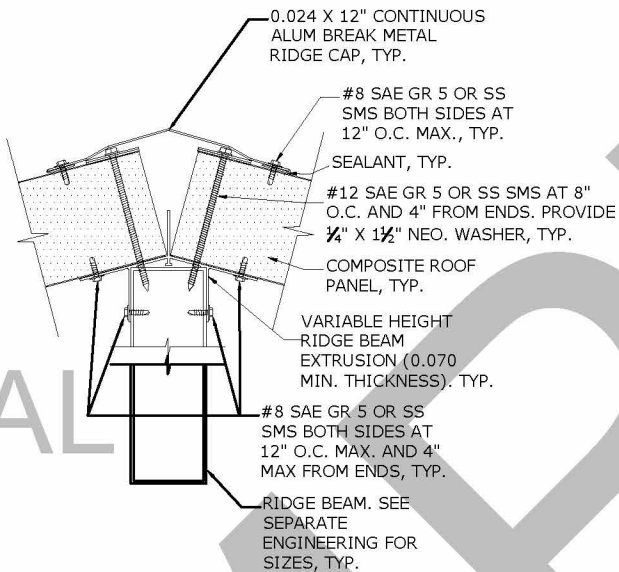

1.2 ROOF PANEL TO RIDGE BEAM
N.T.S. SECTION

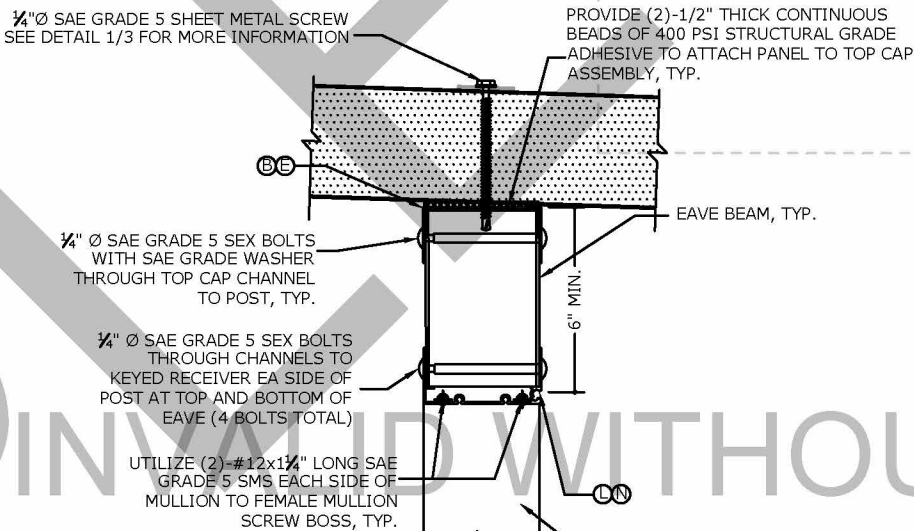

2 CONNECTION AT EAVE & POST
N.T.S. SECTION

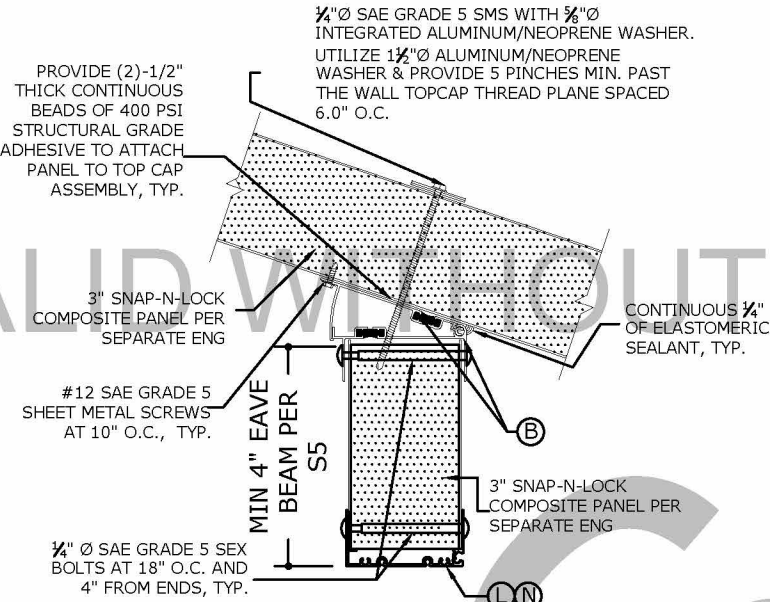

3 ROOF TO WALL PANEL AT EAVE
N.T.S. SECTION

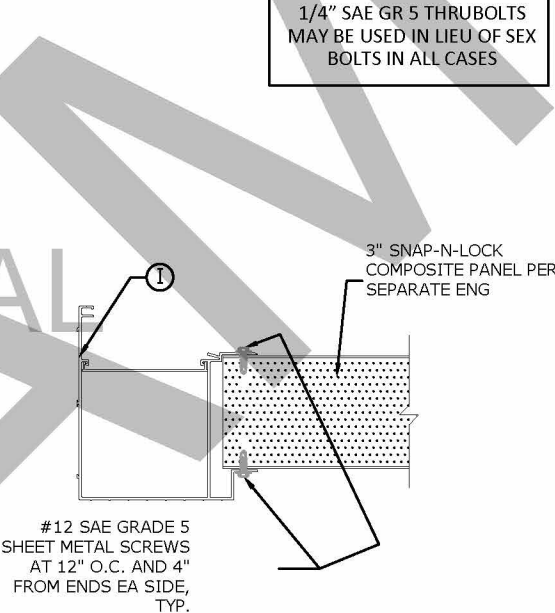

4 ROOF PANEL GUTTER DETAIL
N.T.S. SECTION

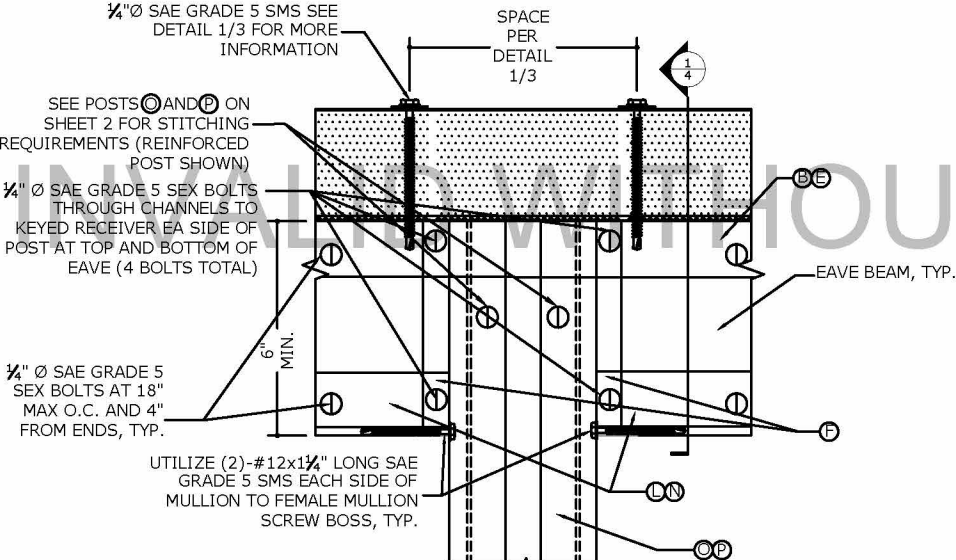

5 CONNECTION AT EAVE & POST
N.T.S. ELEVATION

PE SEAL
REQUIRED

VALID FOR 1 PERMIT ONLY U.N.O.
DIGITAL SEAL NOTICE:
IF THIS DOCUMENT IS DIGITALLY SIGNED, THIS SHEET IS PART OF A DIGITALLY SIGNED FILE. IT SHALL REMAIN IN DIGITAL FORMAT, SHALL BE VERIFIED BY ELECTRONIC MEANS, & PRINTED COPIES OF THIS DOCUMENT ARE NOT CONSIDERED SIGNED AND SEALED.
PRINTED DOCUMENT NOTICE:
IF THIS DOCUMENT IS PRINTED & DOESN'T CONTAIN AN ENGINEER'S ORIGINAL SIGNATURE & SEAL, THIS DOCUMENT IS VOID & NOT VALID FOR USE. PHOTOCOPIES ARE NOT PERMITTED FOR USE.

ENGINEERING EXPRESS
CORPORATE OFFICE:
160 SW 12th AVE, SUITE 106
DEERFIELD BEACH, FL 33442
(954) 354-0600 | (866) 396-9999
TEAM@ENGINEERINGEXPRESS.COM
ENGINEERINGEXPRESS.COM

STRUCTALL BUILDING SYSTEMS, INC.
350 BURBANK RD
OLDSMAR, FL
(813) 855-2627
GABLE MODULAR GLASS ROOM
MASTER PLAN SHEET

| REMARKS | DATE | DRWN | CHKD |
|-------------|----------|------|------|
| INIT ISSUE | 07/23/19 | RN | RN |
| UPDATE 2020 | 06/02/20 | TT | FB |

THIS DOCUMENT IS THE PROPERTY OF ENGINEERING EXPRESS, AND SHALL NOT BE REPRODUCED IN WHOLE OR PART WITHOUT WRITTEN CONSENT OF ENGINEERING EXPRESS. ALTERATIONS, ADDITIONS OR OTHER MARKINGS TO THIS DOCUMENT ARE NOT PERMITTED AND INVALIDATE OUR CERTIFICATION.

COPYRIGHT ENGINEERING EXPRESS®
20-26259
SCALE: NTS UNLESS NOTED
3

CONNECTIONS

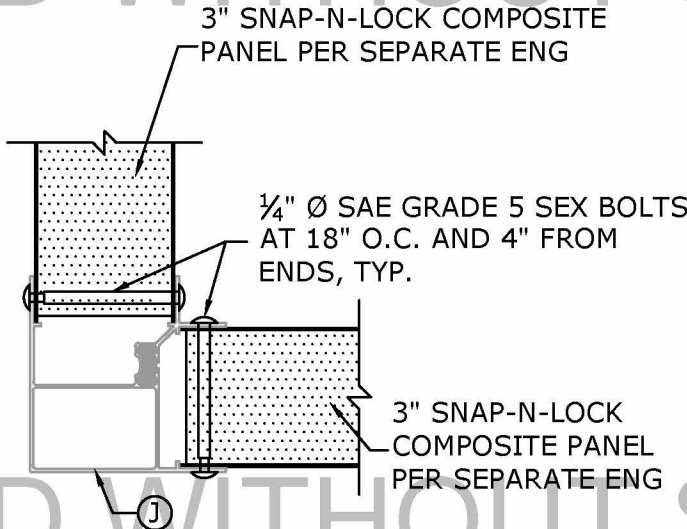

6 CORNER COLUMN DETAIL
N.T.S. PLAN

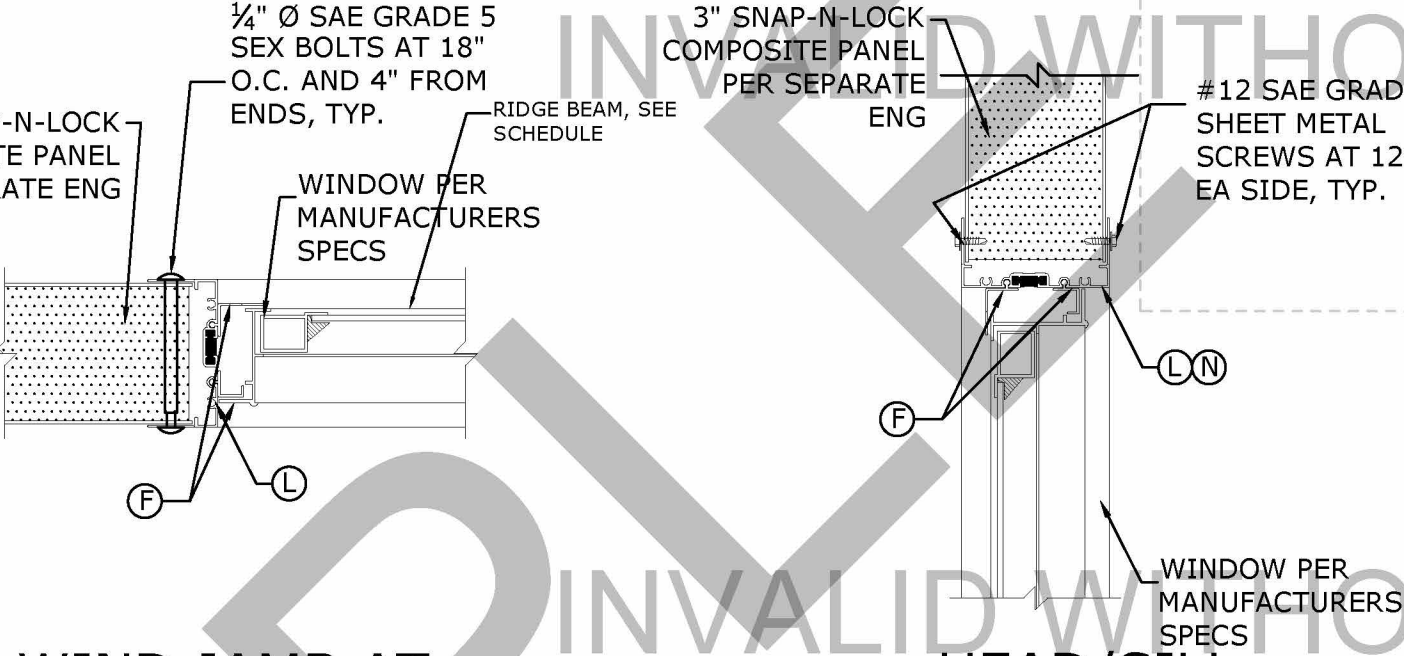

7 WIND JAMB AT PANEL FILL
N.T.S. PLAN VIEW

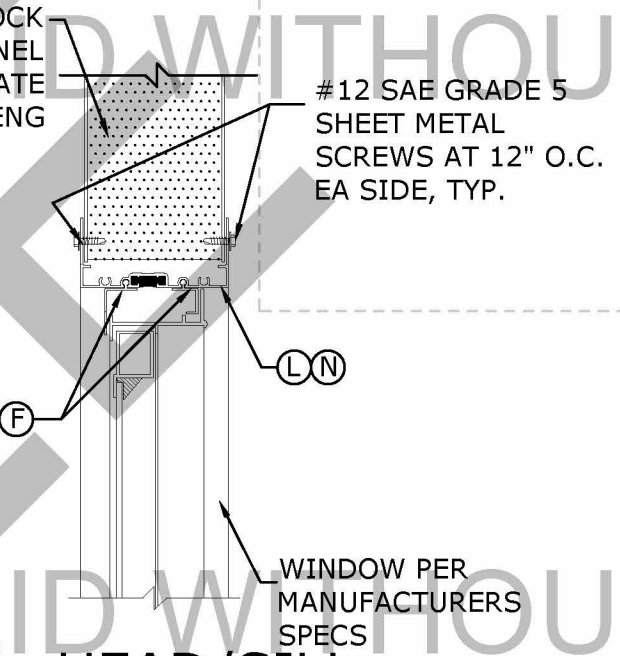

8 HEAD/SILL PANEL FILL
N.T.S. SECTION

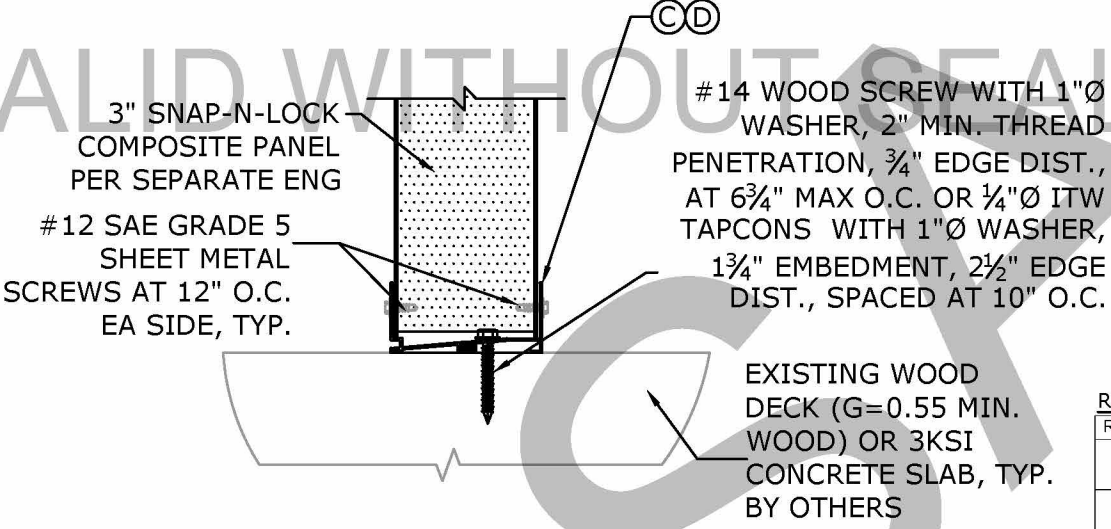

9 WALL PANEL TO HOST BASE
N.T.S. SECTION

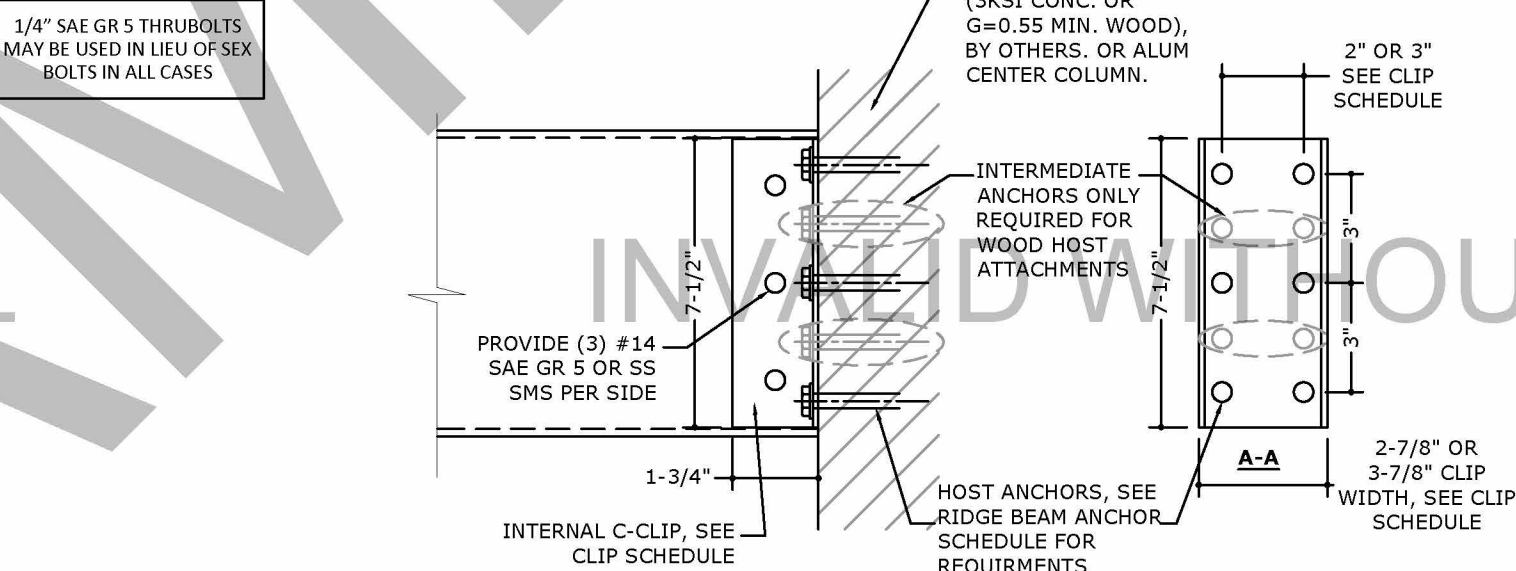

10 RIDGE BEAM END ATTACHMENT
N.T.S. SECTION

RIDGE BEAM ANCHOR SCHEDULE

| RIDGE BEAM OPTION | CLIP WIDTH | ANCHOR TYPE (TO CONCRETE) | NO. OF ANCHORS (TO CONCRETE) | ANCHOR TYPE (TO WOOD) | NO. OF ANCHORS (TO WOOD) |
|-------------------|------------|--|------------------------------|---|--------------------------|
| OPTION 1 | 2-7-8" | 1/4" ITW TAPCON W/ 1-3/4" EMBED. AND 4" EDGE DIST. | 6 | 1/4" WOOD SCREW W/ 2" MIN. THREAD PENETRATION AND 1" FROM ANY WOOD EDGE | 10 |
| OPTION 2 | 3-7/8" | 1/4" ITW TAPCON W/ 1-3/4" EMBED. AND 4" EDGE DIST. | 6 | 1/4" WOOD SCREW W/ 2" MIN. THREAD PENETRATION AND 1" FROM ANY WOOD EDGE | 10 |

* FOR RIDGE BEAM ATTACHMENT TO ALUMINUM CENTER COLUMN, PROVIDE (6) #14 SAE GR 5 OR SS SMS PER THE ABOVE DETAIL

PE SEAL
REQUIRED

VALID FOR 1 PERMIT ONLY U.N.O.
DIGITAL SEAL NOTICE:
IF THIS DOCUMENT IS DIGITALLY SIGNED, THIS SHEET IS PART OF A DIGITALLY SIGNED FILE. IT SHALL REMAIN IN DIGITAL FORMAT, SHALL BE VERIFIED BY ELECTRONIC MEANS, & PRINTED COPIES OF THIS DOCUMENT ARE NOT CONSIDERED SIGNED AND SEALED.
PRINTED DOCUMENT NOTICE:
IF THIS DOCUMENT IS PRINTED & DOESN'T CONTAIN AN ENGINEER'S ORIGINAL SIGNATURE & SEAL, THIS DOCUMENT IS VOID & NOT VALID FOR USE. PHOTOCOPIES ARE NOT PERMITTED FOR USE.

ENGINEERING EXPRESS
CORPORATE OFFICE:
160 SW 12th AVE, SUITE 106
DEERFIELD BEACH, FL 33442
(954) 354-0600 | (866) 396-9999
TEAM@ENGINEERINGEXPRESS.COM
ENGINEERINGEXPRESS.COM

STRUCTALL BUILDING SYSTEMS, INC.
350 BURBANK RD
OLDSMAR, FL
(813) 855-2627
GABLE MODULAR GLASS ROOM
MASTER PLAN SHEET

| REMARKS | DATE | DRWN | CHKD |
|-------------|----------|------|------|
| INIT ISSUE | 07/23/19 | RN | RN |
| UPDATE 2020 | 06/02/20 | TT | FB |

THIS DOCUMENT IS THE PROPERTY OF ENGINEERING EXPRESS, AND SHALL NOT BE REPRODUCED IN WHOLE OR PART WITHOUT WRITTEN CONSENT OF ENGINEERING EXPRESS. ALTERATIONS, ADDITIONS OR OTHER MARKINGS TO THIS DOCUMENT ARE NOT PERMITTED AND INVALIDATE OUR CERTIFICATION.

COPYRIGHT ENGINEERING EXPRESS®

20-26259
SCALE: NTS UNLESS NOTED

POST CONNECTION

1/4" SAE GR 5 THRUBOLTS
MAY BE USED IN LIEU OF SEX
BOLTS IN ALL CASES

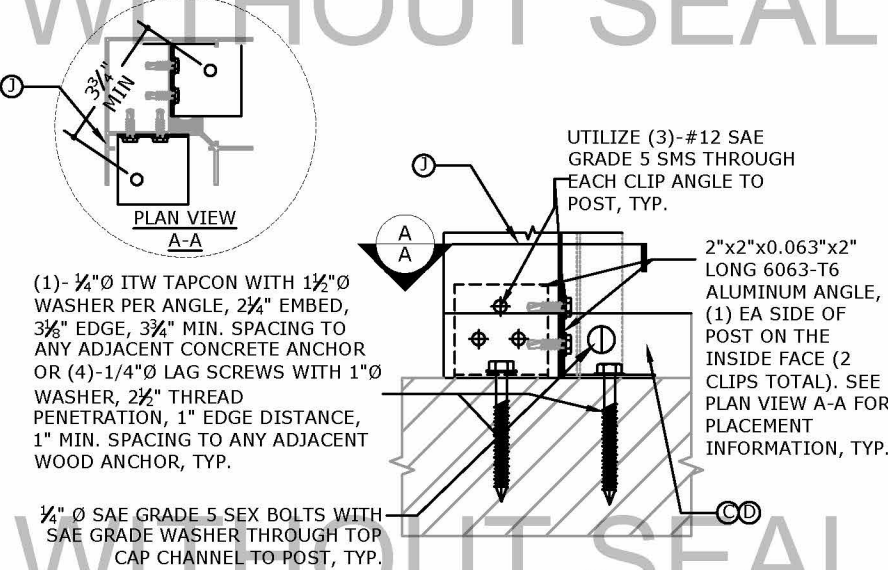

TYPICAL CORNER POST
TIE-DOWN FOR ALL SYSTEMS

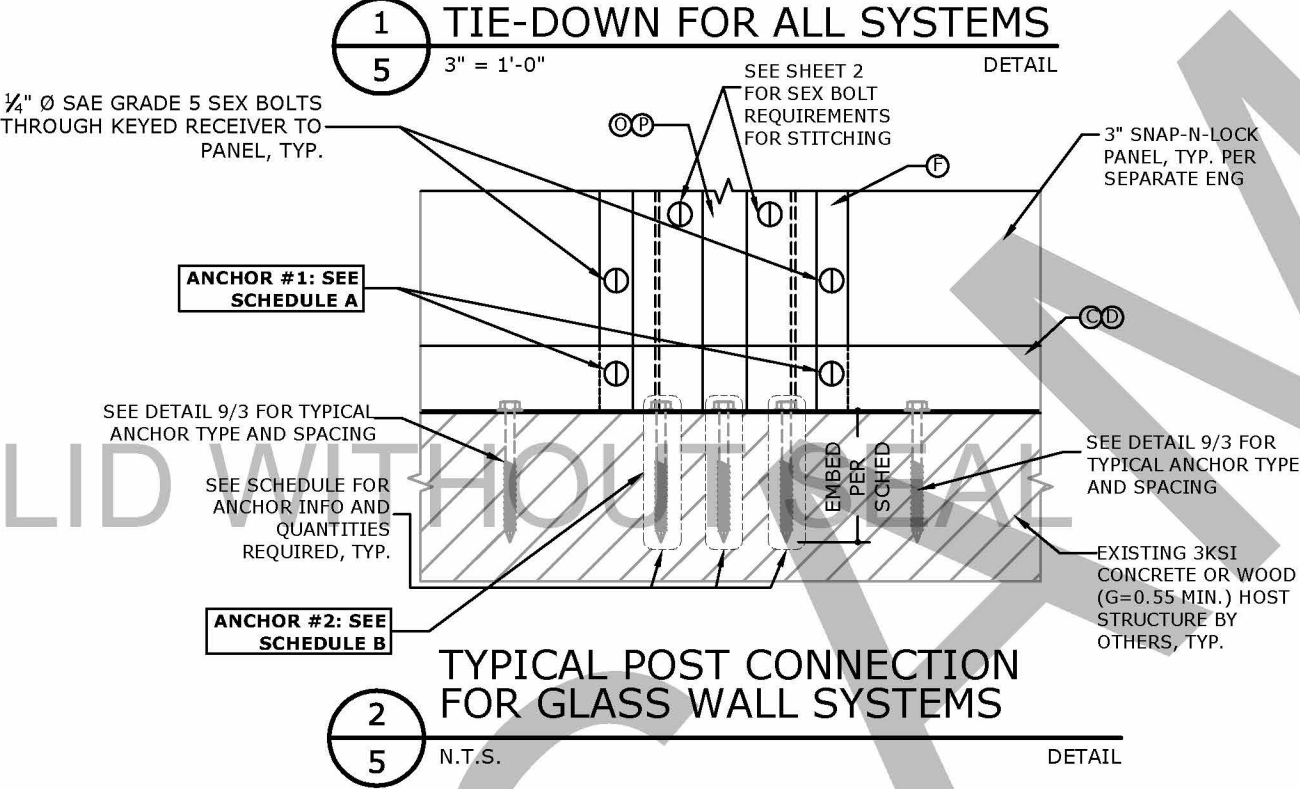

TYPICAL POST CONNECTION
FOR GLASS WALL SYSTEMS

ANCHOR TYPE #1 SCHEDULE A:

| WIND TIER | ANCHOR TYPE | DESCRIPTION |
|--------------|-------------|--|
| UP TO 25 PSF | 1 | (2)-3/8" SAE GRADE 5 SEX BOLT WITH 3/8" SAE GRADE WASHER |

ANCHOR TYPE #2 SCHEDULE B:

| WIND TIER | ANCHOR 2 SUBSTRATE | QUANTITY REQUIRED |
|--------------|------------------------|---|
| UP TO 25 PSF | CONNECTION AT CONCRETE | (2)-3/8" ITW TAPCONS WITH 1 1/2" WASHER, 2 1/2" EMBED, 3" EDGE, 4" SPACING, TYP. |
| | CONNECTION AT WOOD | (4)-1/4" LAG SCREWS 1 1/2" WASHER, 2 1/2" THREAD PENETRATION, 1" EDGE, 1" SPACING |

EAVE BEAM CLEAR SPAN
ISOMETRIC DETAIL*

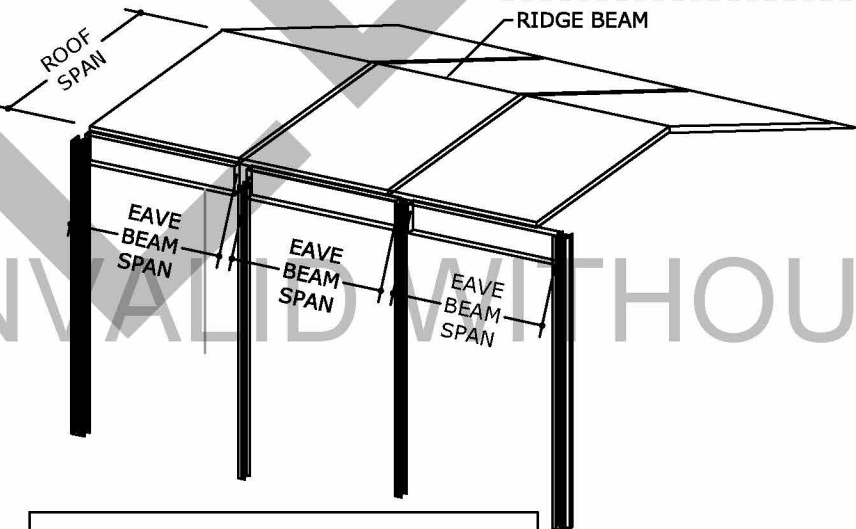

* GLAZING NOT SHOWN
FOR CLARITY

EAVE-BEAM
SPACING ISOMETRIC

4
5

N.T.S. ISOMETRIC

EAVE BEAM SPANS:

4" MIN. PANEL DEPTH:
EAVE BEAM SPAN= 5'-0" UP TO 50PSF
EAVE BEAM SPAN= 6'-0" UP TO 40PSF
MAX ALLOWABLE CLEAR ROOF SPAN= 12'-0"

8" OR GREATER PANEL DEPTH:
EAVE BEAM SPAN= 6'-0" UP TO 60PSF
AT 20' CLEAR ROOF SPAN

SITE SPECIFIC ENGINEERING FOR ADDITIONAL SPANS
DEFLECTION LIMIT = L/180.

PE SEAL
REQUIRED

VALID FOR 1 PERMIT ONLY U.N.O.
DIGITAL SEAL NOTICE:
IF THIS DOCUMENT IS DIGITALLY
SIGNED, THIS SHEET IS PART OF
A DIGITALLY SIGNED FILE. IT
SHALL REMAIN IN DIGITAL
FORMAT, SHALL BE VERIFIED BY
ELECTRONIC MEANS, & PRINTED
COPIES OF THIS DOCUMENT ARE
NOT CONSIDERED SIGNED AND
SEALED.
PRINTED DOCUMENT NOTICE:
IF THIS DOCUMENT IS PRINTED &
DOESN'T CONTAIN AN ENGINEER'S
ORIGINAL SIGNATURE & SEAL,
THIS DOCUMENT IS VOID & NOT
VALID FOR USE. PHOTOCOPIES
ARE NOT PERMITTED FOR USE.

ENGINEERING
EXPRESS®
CORPORATE OFFICE:
160 SW 12th AVE, SUITE 106
DEERFIELD BEACH, FL 33442
(954) 354-0600 | (866) 396-9999
TEAM@ENGINEERINGEXPRESS.COM
ENGINEERINGEXPRESS.COM

STRUCTALL BUILDING SYSTEMS, INC.
350 BURBANK RD
OLDSMAR, FL
(813) 855-2627
GABLE MODULAR GLASS ROOM
MASTER PLAN SHEET

| REMARKS | DATE | DRWN | CHKD |
|-------------|----------|------|------|
| INIT ISSUE | 07/23/19 | RN | RN |
| UPDATE 2020 | 06/02/20 | TT | FB |

THIS DOCUMENT IS THE PROPERTY OF ENGINEERING EXPRESS, AND SHALL NOT BE REPRODUCED IN WHOLE OR PART WITHOUT WRITTEN CONSENT OF ENGINEERING EXPRESS. ALTERATIONS, ADDITIONS OR OTHER MARKINGS TO THIS DOCUMENT ARE NOT PERMITTED AND INVALIDATE OUR CERTIFICATION.

COPYRIGHT ENGINEERING EXPRESS®

20-26259

SCALE: NTS UNLESS NOTED

07/27/2020 - 5:15pm frankb C:\Users\frankb\Engineering Express\Production - Documents\Projects\20-26259 - 3in Modular Rooms - Glass Wall Gable Room Systems\WPI\BC\20-26259b - 3" Modular Gable Room MPS (2018) [BC].dwg

NOTES:

DESIGN NOTES:

POSITIVE AND NEGATIVE DESIGN PRESSURES CALCULATED FOR USE WITH THIS SYSTEM SHALL BE DETERMINED BY OTHERS ON A JOB-SPECIFIC BASIS IN ACCORDANCE WITH THE STRUCTURAL REQUIREMENTS OF THE 2015/2018 IBC/IRC, 2017 (6th EDN) & 2020 (7th EDN) FLORIDA BUILDING CODE AS WELL AS CURRENT VERSIONS OF THE MN, NC, NJ, NY, OH, SC, & VA BUILDING CODES AS APPLICABLE. CODE ENFORCED COMPLIES WITH STATE OF SEAL AND IF MULTIPLE VERSIONS ARE LISTED THEN MOST STRINGENT APPLIES. DESIGN SHALL UTILIZE ASD DESIGN METHOD USING ASCE 7-16 OR ASCE 7-10 CODES FOR SITE SPECIFIC APPLICATIONS AS APPLICABLE.

ENCLOSURE MAXIMUM MEAN (AVERAGE) ROOF HEIGHT= 15'
ROOF LIVE LOAD: 20 PSF TO 40 PSF PER TABLE
ROOF DEAD LOAD: 2 PSF USED IN TABLE

*THIS DOCUMENT DOES **NOT** CERTIFY PRODUCT FOR USE AS A HABITABLE STRUCTURE. AAMA 2100 SUNROOM CLASSIFICATION II, III, OR IV ONLY.

GENERAL NOTES:

1. STRUCTURE SHALL BE FABRICATED IN ACCORDANCE WITH ALL GOVERNING CODES. CONTRACTOR SHALL INVESTIGATE AND CONFORM TO ALL LOCAL BUILDING CODE AMENDMENTS WHICH MAY APPLY.
2. NO 33-1/3% INCREASE IN ALLOWABLE STRESS HAS BEEN USED IN THE DESIGN OF THIS SYSTEM.
3. THE ARCHITECT/ENGINEER OF RECORD OR PERMITTING CONTRACTOR FOR THE PROJECT SHALL BE RESPONSIBLE FOR THE INTEGRITY OF ALL SUPPORTING SURFACES.
4. THE HOST STRUCTURE SHALL NOT BE MODIFIED WITH THIS DESIGN - ALL EXISTING WINDOWS, DOORS, AND WALLS SHALL REMAIN IN PLACE. WHERE IMPACT PROTECTION IS REQUIRED, IT SHALL BE PLACED AT THE HOST STRUCTURE, NOT ON THE SUNROOM.

ANCHORAGE

5. ALL FASTENERS TO BE #12 OR GREATER SAE GRADE 5 UNLESS NOTED OTHERWISE. FASTENERS SHALL BE CADMIUM-PLATED OR OTHERWISE CORROSION-RESISTANT MATERIAL AND SHALL COMPLY WITH "SPECIFICATIONS FOR ALUMINUM STRUCTURES" SECTION J.3.1 BY THE ALUMINUM ASSOCIATION, INC., & ANY APPLICABLE FEDERAL, STATE, AND/OR LOCAL CODES.
6. ANCHORS SHALL BE INSTALLED IN ACCORDANCE WITH MANUFACTURERS' RECOMMENDATIONS. MINIMUM EMBEDMENT SHALL BE AS NOTED HEREIN. MINIMUM EMBEDMENT AND EDGE DISTANCE EXCLUDES STUCCO, FOAM, BRICK, AND OTHER WALL FINISHES.
7. ALL CONCRETE ANCHORS SHALL BE INSTALLED TO NON-CRACKED CONCRETE ONLY.

MATERIALS

8. THE CONTRACTOR IS RESPONSIBLE TO INSULATE ALL MEMBERS FROM DISSIMILAR MATERIALS TO PREVENT ELECTROLYSIS.
9. ALL ALUMINUM SHALL BE 6063-T6 ALLOY AND TEMPER UNLESS NOTED OTHERWISE.
10. ALL CONCRETE TO REACH A MINIMUM COMPRESSIVE STRENGTH OF 3000 PSI IN 7 DAYS.
11. ANY WOOD USED IN A PRIMARY CONNECTION SHALL BE SYP#2 OR BETTER.

OTHER

12. ENGINEER SEAL AFFIXED HERETO VALIDATES STRUCTURAL DESIGN AS SHOWN ONLY. USE OF THIS SPECIFICATION BY CONTRACTOR, et. al. INDEMNIFIES & SAVES HARMLESS THIS ENGINEER FOR ALL COST & DAMAGES INCLUDING LEGAL FEES & APPELLATE FEES RESULTING FROM MATERIAL FABRICATION, SYSTEM ERECTION, & CONSTRUCTION PRACTICES BEYOND THAT WHICH IS CALLED FOR BY LOCAL, STATE, & FEDERAL CODES & FROM DEVIATIONS OF THIS PLAN.
13. THIS ENGINEER HAS NOT VISITED THIS JOBSITE. INFORMATION CONTAINED HEREIN IS BASED ON CONTRACTOR SUPPLIED DATA AND MEASUREMENTS. THIS ENGINEER SHALL NOT BE HELD RESPONSIBLE OR LIABLE IN ANY WAY FOR ERRONEOUS OR INACCURATE DATA OR MEASUREMENTS. WORK SHALL BE FIELD VERIFIED PRIOR TO CONSTRUCTION. THIS ENGINEER SHALL BE NOTIFIED AND GIVEN AN OPPORTUNITY TO REEVALUATE OUR WORK UPON DISCOVERY OF ANY INACCURATE INFORMATION PRIOR TO MODIFICATION OF EXISTING FIELD CONDITIONS AND FABRICATION AND INSTALLATION OF MATERIALS.
14. EXCEPT AS EXPRESSLY PROVIDED HEREIN, NO ADDITIONAL CERTIFICATIONS OR AFFIRMATIONS ARE INTENDED.
15. ALTERATIONS, ADDITIONS OR OTHER MARKINGS TO THIS DOCUMENT ARE NOT PERMITTED AND INVALIDATE THIS CERTIFICATION.

POST ALLOWABLE SPAN HEIGHTS

| POST TYPE | Wind Load PSF | Roof Load PSF | AVERAGE C/C POST SPACING | | | |
|--|------------------|------------------|--------------------------|---------|--------|--------|
| | | | 2'-0" | 3'-0" | 4'-0" | 5'-0" |
| 3" MOD ROOM (FEMALE + FEMALE) w/ 3x3 INSERT | 20 | 20 | 12'-0" | 12'-0" | 12'-0" | 11'-5" |
| | | 30 | 12'-0" | 12'-0" | 12'-0" | 11'-5" |
| | | 40 | 12'-0" | 12'-0" | 12'-0" | 11'-5" |
| | 30 | 20 | 12'-0" | 11'-10" | 10'-9" | 9'-12" |
| | | 30 | 12'-0" | 11'-10" | 10'-9" | 9'-12" |
| | | 40 | 12'-0" | 11'-10" | 10'-9" | 9'-12" |
| 3" THERMO MOD ROOM (FEMALE + FEMALE) w/ 3x3 INSERT | 20 | 20 | 12'-0" | 12'-0" | 12'-0" | 11'-5" |
| | | 30 | 12'-0" | 12'-0" | 12'-0" | 11'-5" |
| | | 40 | 12'-0" | 12'-0" | 12'-0" | 11'-5" |
| | 30 | 20 | 12'-0" | 11'-10" | 10'-9" | 9'-12" |
| | | 30 | 12'-0" | 11'-10" | 10'-9" | 9'-12" |
| | | 40 | 12'-0" | 11'-10" | 10'-9" | 9'-12" |
| THERMO MOD ROOM CORNER POST | 20 | 20 | 12'-0" | 12'-0" | 11'-4" | 10'-2" |
| | | 30 | 12'-0" | 12'-0" | 11'-4" | 10'-2" |
| | | 40 | 12'-0" | 12'-0" | N/A | N/A |
| | 30 | 20 | 12'-0" | 10'-8" | 9'-3" | 8'-3" |
| | | 30 | 12'-0" | 10'-8" | 9'-3" | 8'-3" |
| | | 40 | 12'-0" | 10'-8" | 9'-3" | 8'-3" |

TABLE NOTES:

1. SPANS APPLY TO MORE CRITICAL LOAD BEARING SIDE OF ENCLOSURE.
2. ROOF LIVE LOAD CONSIDERS COMPRESSION ON POST UP TO 20' TOTAL ROOF SUPPORTING SPAN & LISTED AVERAGE COLUMN SPACING.
3. SPANS FOR THERMALLY BROKEN POSTS SHALL BE REDUCED BY 10%.
4. DEFLECTION LIMIT = L/180.
5. VALUES BELOW ALLOWABLE CEILING HEIGHT OR POST HEIGHT MAY BE BUILT ON KNEEWALLS OR OTHER SUPPORTING STRUCTURES (CERTIFIED BY OTHERS).
6. LOADING CRITERIA CONSIDERED IS THE GOVERNING CASE OF THE FOLLOWING SCENARIOS:
 - 6.1. 2PSF ROOF DEAD LOAD & 20 PSF-40 PSF SOLID ROOF LIVE LOAD USED IN TABLES
 - 6.2. WALL WIND LOADS TO BE APPLIED PER ASCE 7-10 OR ASCE 7-16 C&C METHOD (THESE ARE PERFORMANCE TABLES).

AVERAGE POST SPACING DEFINED *

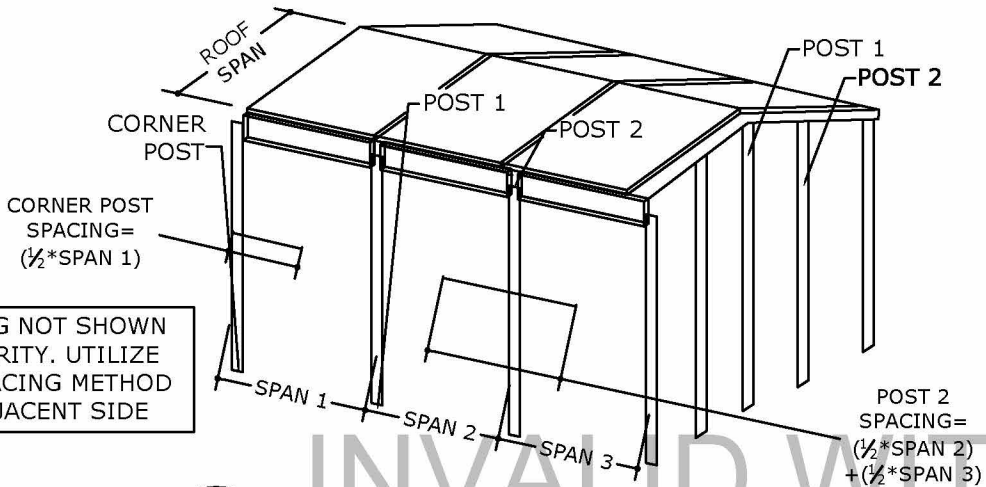

1 POST SPACING ISOMETRIC
6 N.T.S. ISOMETRIC

PE SEAL
REQUIRED

VALID FOR 1 PERMIT ONLY U.N.O.
DIGITAL SEAL NOTICE:
IF THIS DOCUMENT IS DIGITALLY SIGNED, THIS SHEET IS PART OF A DIGITALLY SIGNED FILE. IT SHALL REMAIN IN DIGITAL FORMAT, SHALL BE VERIFIED BY ELECTRONIC MEANS, & PRINTED COPIES OF THIS DOCUMENT ARE NOT CONSIDERED SIGNED AND SEALED.
PRINTED DOCUMENT NOTICE:
IF THIS DOCUMENT IS PRINTED & DOESN'T CONTAIN AN ENGINEER'S ORIGINAL SIGNATURE & SEAL, THIS DOCUMENT IS VOID & NOT VALID FOR USE. PHOTOCOPIES ARE NOT PERMITTED FOR USE.

ENGINEERING EXPRESS
CORPORATE OFFICE:
160 SW 12th AVE, SUITE 106
DEERFIELD BEACH, FL 33442
(954) 354-0660 | (866) 396-9999
TEAM@ENGINEERINGEXPRESS.COM
ENGINEERINGEXPRESS.COM

STRUCTALL BUILDING SYSTEMS, INC.
350 BURBANK RD
OLDSMAR, FL
(813) 855-2627
GABLE MODULAR GLASS ROOM
MASTER PLAN SHEET

| REMARKS | DRWN/CHKD | DATE |
|-------------|-----------|----------|
| INIT ISSUE | RN | 07/23/19 |
| UPDATE 2020 | TT | 06/02/20 |

THIS DOCUMENT IS THE PROPERTY OF ENGINEERING EXPRESS, AND SHALL NOT BE REPRODUCED IN WHOLE OR PART WITHOUT WRITTEN CONSENT OF ENGINEERING EXPRESS. ALTERATIONS, ADDITIONS OR OTHER MARKINGS TO THIS DOCUMENT ARE NOT PERMITTED AND INVALIDATE OUR CERTIFICATION.

COPYRIGHT ENGINEERING EXPRESS®

20-26259

SCALE: NTS UNLESS NOTED

6