

EVENTS AT



**THE
POSTMANS LEG**

**GET IN TOUCH WITH OUR EVENT &
EXPERIENCE TEAM TODAY**

events@postmansleg.co.nz

Cnr Downing Street and Glenfield Road,
Glenfield, Auckland

09 444 7325 | postmansleg.co.nz





WELCOME TO THE POSTMANS LEG, GLENFIELD'S FAVOURITE FAMILY-FRIENDLY GASTRO PUB.

Located in the heart of Glenfield and set against a backdrop of native trees and bush, this superb establishment is the perfect mix of natural, classic and contemporary style.

With the ability to host an event for up to 400 people, a variety of indoor & outdoor spaces, a private room for 20-200 people, and over 50 free car parks, we'll look after your next business presentation, social celebration, buffet, barbeque or cocktail event.

CONTENTS

EVENT SPACES	03
MEETINGS	07
MENUS	08
BEVERAGE SELECTIONS	14
PARTY EXTRAS	16
GENERAL INFO	17



EVENT SPACES

SPACE	COCKTAIL	SEATED	THEATRE	BOARDROOM	CLASSROOM
The Postcode	150	80	-	-	-
The Leg Room & Courtyard	200	80 40 inside + 40 outside	50	20	40
The Letter Box	40	25	-	-	-
The PO Box	-	14	-	20	-
The Marquee	60	25	-	-	-
The Restaurant	-	100	-	-	-
The Complete Postman	400	-	-	-	-

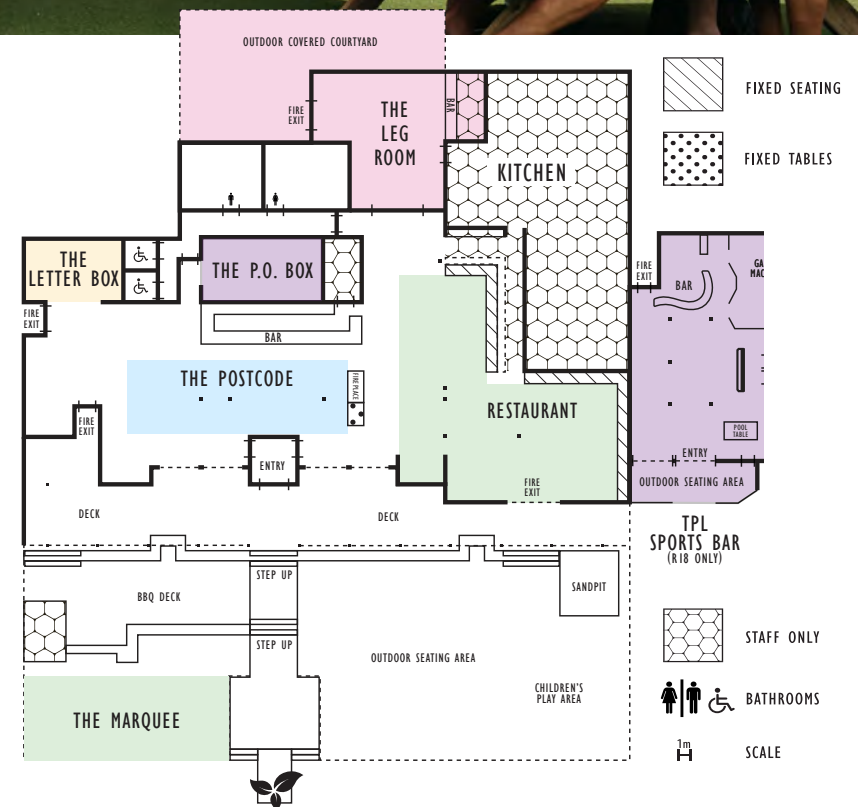



THE POSTCODE

Located in the centre of the bar, this is the ideal place to soak up the atmosphere with your own reserved area featuring casual seating and bar leaners. The Postcode is inclusive of projector and LCD screens perfect for sports or trivia events and comes with the ability to combine with other spaces for larger groups.

COCKTAIL 150
SEATED 80



THE LEG ROOM & COURTYARD

Located in a quiet area of The Postman's Leg, our private Leg Room boasts a modern bar, projector and in-built sound system. This is the ideal space for conferences, meetings, socials, corporate parties and dinner events.

A private and sunny courtyard completes the area, useful for breakout sessions, team building activities, games or simply as a spot to unwind after a busy day.

COCKTAIL 200
SEATED 40
**SEATED - COMBINE WITH
 COURTYARD MARQUEE** 80

BOARDROOM 20
CLASSROOM 40
THEATRE 50



THE P.O. BOX

Our semi-private room tucked away behind the bar. Commonly used as a kid's movie room, the P.O Box comes equipped with a projector and sound system, is ideal for meetings, trainings, presentations and sporting events.

SEATED 14
BOARDROOM 20



THE LETTER BOX

Located in a quiet corner at the end of the bar, this semi-private area comes equipped with an LCD screen, pool table, booth seating and arcade games. The perfect spot for a birthday, baby shower, engagement or sporting event due to its privacy whilst still taking in the atmosphere from the main bar.

COCKTAIL **40** **SEATED** **25**
COCKTAIL - COMBINE WITH ADJACENT BAR AREA MARQUEE **100**



THE MARQUEE

Our expansive Marquee space is located at the entrance to The Postmans Leg, directly across from the lawn and children's play area, providing an excellent event option for groups with children. Let the little ones enjoy the playground, sandpit and trampoline, while you make the most of having front row seats to our live music, great bar to table service, and the best spot to catch Auckland's sunshine! Speak to us about opening our fantastic outdoor Cider Shed bar.

COCKTAIL **60**
SEATED **25**



THE RESTAURANT

Our warm and welcoming, semi-private restaurant is ready and waiting for your next get-together. Sit back and relax as our experienced and friendly wait staff deliver you and your guests food and beverages with exceptional table service so you don't have to lift a finger. Choose from one of our set menu options and we'll take care of the rest.

SEATED **100**



THE COMPLETE POSTMAN

Hosting a large group? With multiple places to relax on a sunny day or cosy up in the cooler months, The Postman's Leg can accommodate your guests across our entire establishment including all areas listed above.

COCKTAIL 400



SHARING FINGER FOOD

SHARING PLATTERS

HOT

ASIAN | dim sim pork balls | prawn crisps | spring rolls (30pcs) **62.0** [DF]

SEAFOOD | beer battered mussels | prawn twisters | salt & pepper squid (30pcs) **62.0**

MIXED PLATTER | onion rings | spring rolls | Cajun chicken tenders | prawn twisters (30pcs) **62.0**

PORK BELLY BITES | ginger, caramel, chilli, peanuts, kaffir lime (30pcs) **60.0**

MUSHROOM ARANCINI | aioli (30pcs) **58.0** [V]

KARAAGE CHICKEN | spring onion, dipping sauce (30pcs) **62.0**

HOT WINGS | Frank's hot sauce (24pcs) **62.0**

JALAPEÑO CHEESE POPPERS | Postie's secret sauce (24 pcs) **62.0** [V]

BOK CHOY & MUSHROOM DUMPLINGS | ponzu (24) **62.0** [V]

BUILD-YOUR-OWN NACHO SHARER | slow cooked beef nachos | black beans | cheese | sour cream | jalapeño | guac **65.0** [VO]

GARLIC CHILLI PRAWN | aioli | spring onion | flat bread **64.0**

RIB BUSTER | 3kg Postman's ribs | slaw | fries (feeds 6-8) **125.0**

POSTMAN'S PLATTER | salt & pepper squid | karaage chicken | bok choy & mushroom dumplings | jalapeño cheese poppers **67.5**

COLD

BREADS & DIPS | **28.5**

MIXED SUSHI | pickled ginger | wasabi (30pcs) **65.0**
[VA/DF/NGA]

VEGETARIAN | falafel | olives | garden greens | grilled veggies | feta | cheddar | flatbread **53.0** [VO/DF/NGO]

PLOUGHMAN'S | selection of meats | cheeses | pickles | crackers | flatbread **55.0** [NGO]

SPICE-ROAST CAULIFLOWER | whipped feta | sunflower seeds | fried jalapeño | chilli oil **41.0** [V/NGA]

CLUB SANDWICHES | **55.0** [GFA] choose any 3:

- + Ham, cheese, pineapple
- + Burnt pepper, feta, rocket [V]
- + Pastrami, cheese, tomato relish
- + Chicken, crispy bacon, lettuce, aioli
- + Bacon chopped egg, rocket, mayo

KIDS

OPTION 1 | chicken nuggets | cheerios | fish goujons | tomato sauce | aioli (feeds 6-8) **53.0**

OPTION 2 | pork ribs | chicken nibbles | mini hot dogs | veggie sticks (feeds 6-8) **70.0**

ON THE SIDE

FRIES aioli (feeds 4-5) **20.0** [V/NGA]

CRISPY ONION RINGS secret sauce (feeds 4-5) **20.0** [V]

NIBBLES PACKAGES

Serves 10 people

ONE 190.0

BREADS & DIPS

YOUR CHOICE OF ONE OF THE FOLLOWING:

ASIAN PLATTER | dim sim pork balls | prawn crisps
| spring rolls (30pcs) [DF]

MIXED PLATTER | onion rings | spring rolls |
Cajun chicken tenders | prawn twisters (30pcs)

YOUR CHOICE OF TWO OF THE FOLLOWING:

BOH CHOY & MUSHROOM DUMPLINGS | ponzu
(24pcs) [V]

VEGETARIAN | falafel | olives | garden greens |
grilled veges | feta | cheddar | flatbread [V]

MUSHROOM ARANCINI | aioli (30pcs) [V]

HARAAGE CHICKEN | spring onion | dipping sauce

BEVERAGE ADD ONS

1 BEVERAGE 10.0

2 BEVERAGES 18.0

Your choice of small Tui, Export Gold, house wine
OR soft drink

TWO 300.0

BREADS & DIPS

INCLUDES ONE OF EACH OF THE FOLLOWING:

BOH CHOY & MUSHROOM DUMPLINGS | ponzu
(24pcs)

VEGETARIAN | falafel | olives | garden greens |
grilled veggies | feta | cheddar | flatbread

HARAAGE CHICKEN | spring onion | dipping sauce

YOUR CHOICE OF TWO OF THE FOLLOWING:

SEAFOOD PLATTER | beer battered mussels |
prawn twisters | squid goujons (30pcs)

ASIAN PLATTER | dim sim pork balls | prawn crisps |
spring rolls (30pcs) [DF]

MIXED PLATTER | onion rings | spring rolls |
Cajun chicken tenders | prawn twisters (30pcs)

THREE 440.0

BREADS & DIPS

MIXED SUSHI | pickled ginger | wasabi (30pcs)
[VO/DF/NGA]

SHRIMP COCKTAIL | Marie Rose sauce | lettuce
cups (12pcs)

RIB BUSTER | 3kg Postman's ribs | slaw | fries

INCLUDES ONE OF EACH OF THE FOLLOWING:

BOH CHOY & MUSHROOM DUMPLINGS | ponzu
(24pcs)

VEGETARIAN | falafel | olives | garden greens |
grilled veggies | feta | cheddar | flatbread

HARAAGE CHICKEN | spring onion | dipping sauce

YOUR CHOICE OF TWO OF THE FOLLOWING:

SEAFOOD PLATTER | beer battered mussels |
prawn twisters | squid goujons (30pcs)

ASIAN PLATTER | dim sim pork balls | prawn crisps |
spring rolls (30pcs) [DF]

MIXED PLATTER | onion rings | spring rolls |
Cajun chicken tenders | prawn twisters (30pcs)



PIZZA SLABS 79.0^{EA}

24 medium slices per slab

MARGHERITA | fresh mozzarella | cherry tomato | basil [V/DFA]

HAWAIIAN | bacon | pineapple [DFA]

MEAT LOVERS | bacon | salami | chicken | lamb | BBQ sauce [DFA]

CHICKEN & BACON | onion | capsicum | baby spinach | ranch dressing [DFA]

THE PORKER | pork belly | sausage | pulled pork | chorizo | bacon | spicy aioli

BBQ BUFFET

Minimum 15 people

BBQ BUFFET 49.0^{PP}

Choose 2 meats & 2 salads

ADD sweet platter 8.0^{PP}

TO BEGIN

ARTISAN BREAD & DIPS [V]

BBQ MEATS

BBQ SAUSAGE [NGA]

MINUTE STEAK [DF/NGA]

SATAY CHICKEN HEBAB [DFO/NGA]

GARLIC PRAWN SHEWER [DF/NGA]

SOMETHING SWEET

MIXED SWEET PLATTER 8.0^{PP} [V]

SALADS

GARDEN GREENS [V/DF/NGA]

POTATO SALAD | ranch dressing [NGA]

COLESLAW [V/NGA]

FALAFEL BOWL | roast cauliflower | brown rice | kale | fried chickpeas | sunflower seeds | tahini dressing [V/NGA]

SEASONAL FRUIT PLATTER [V/DF/NGA]

BUILD ME UP

GARLIC & HERB ROAST POTATOES +4.0^{PP} [V/DF0]

SEASONAL ROAST VEGETABLES | olive oil | rosemary | sea salt +5.0^{PP} [V/DF0]

HOT WINGS | Frank's hot sauce +7.0^{PP}

SEATED MENUS



CARVERY BUFFET

Minimum 15 people

OPTION 1 | 2 carvery | 1 buffet | all salads **67.0pp**

OPTION 2 | 1 carvery | 2 buffet | all salads **62.0pp**

OPTION 3 | 1 meat | 1 buffet | all salads **54.0pp**

ADD sweet platter **8.0pp**

TO BEGIN

ARTISAN BREAD & DIPS [V]

CARVERY

GLAZED CHAMPAGNE HAM [DF/NGA]

ROASTED LAMB | rosemary | garlic [DF/NGA]

ROASTED BEEF SIRLOIN | mustard crust [DF]

SALAD

GARDEN GREENS [V/DF/NGA]

POTATO SALAD | ranch dressing [NGA]

COLESLAW [V/NGA]

GREEN BOWL | zucchini | spinach | kale | broccolini |
pine nuts | penne | green dressing [V]

BUFFET

SEAFOOD | marinated mussels | prawn cutlets |
ceviche | poached fish & squid [DFO/NGA]

MOROCCAN CHICKEN | dried apricot & seed
couscous [DFO]

HONEY SOY BBQ CHICKEN | chilli | spring onion |
coriander | coconut rice [DFO/NGA]

SOMETHING SWEET

MIXED SWEET PLATTER **+8.0pp** [V]

SET MENU

Minimum 15 people

3 COURSES 71.0pp

+ 1 beverage 73.0pp | + 2 beverages 80.0pp

Your choice of small Tui, Export Gold, house wine OR soft drink

ENTREE & MAIN 61.0pp

+ 1 beverage 63.0pp | + 2 beverages 70.0pp

MAIN & DESSERT 53.0pp

+ 1 beverage 55.0pp | + 2 beverages 62.0pp

TO BEGIN

ARTISAN BREAD & DIPS [V]

SHARED ENTRÉE

SALT & PEPPER SQUID | sesame & chilli salt | aioli

SPICE-ROAST CAULIFLOWER | whipped feta | sunflower seeds | fried jalapeños | chilli oil [V/NGA]

KARAAGE CHICKEN | Japanese mayo | sesame seeds | spring onion

GARLIC CHILLI PRAWNS | flatbread | blistered cherry tomatoes | green onion | chilli aioli

MAIN

300G SIRLOIN STEAK & CHIPS | roast garlic & herb butter | jus [NGA]

OVEN ROASTED CHICKEN BREAST | pumpkin | sage | hazelnuts | feta crumb [NGA]

FALAFEL BOWL | roast cauliflower | brown rice | kale | fried chickpeas | sunflower seeds | tahini dressing [V/NGA]

SHARED DESSERT

CHOCOLATE BROWNIE | Nutella | hazelnut praline | mascarpone | chocolate sauce

FRUIT TARTLET | lemon curd custard | fruit salsa | passionfruit

ETON MESS | strawberry compote | crunchy meringue | whipped berry cream [NGA]



CHRISTMAS MENU

MID-WINTER OFFER
ALSO AVAILABLE
JUNE-JULY

CHRISTMAS MENU

OPTION 1 20-60 people

3 course set menu **65.0pp**

Entrée & main **55.0pp**

Main & dessert **51.0pp**

SHARED STARTER

CHEESY PIZZA BREAD | garlic [V]

SALT & PEPPER SQUID | sesame & chilli salt | aioli

HARAAGE CHICKEN | Japanese mayo | sesame seeds |
spring onion

BOH CHOY & MUSHROOM DUMPLINGS | ponzu [V]

MAIN

ROAST LAMB SHOULDER | root vegetables | Yorkshire
pudding | gravy

OVEN ROASTED CHICKEN BREAST | pumpkin | sage |
hazelnuts | feta crumb [NGA]

ROAST CARROT & SPICED CHICKPEA BOWL | torn mozzarella |
coriander | tahini dressing | tortilla crisps [V/NGA]

SHARED DESSERT

CHOCOLATE BROWNIE | Nutella | hazelnut praline |
mascarpone | chocolate sauce

BRANDY SNAPS | espresso cream

FRUIT TARTLET | lemon curd custard | fruit salsa | passionfruit

OPTION 2 20+ people

Christmas buffet **55.0pp**

SLOW ROAST LAMB SHOULDER | peas &
pods | mint | feta [NGA]

GLAZED CHICKEN | honey orange & grain
mustard [NGA]

SIDES

**ROCKET, APPLE, CRANBERRY &
WALNUT SALAD** [NGA]

ROAST CAULIFLOWER | sunflower seeds |
kale | fried chickpeas | tahini dressing [V/NGA]

ROAST SEASONAL VEGETABLES |
rosemary | roast garlic

GOURMET POTATOES | herb butter

DINNER ROLLS

DESSERT

ETON MESS | strawberry compote |
crunchy meringue | whipped berry
cream [NGA]

STEAMED CHRISTMAS PUDDING | maple
anglaise | praline

BRANDY SNAPS | espresso cream



BEVERAGE SELECTION

OPTION 1

SPARKLING

Brancott Estate Brut Cuvée | Marlborough 200ML **14.0** | BTL **41.0**

Mionetto Prestige Prosecco | Italy 200ML **15.0** | BTL **43.0**

WINE

Montana Festival Block | Sauvignon Blanc, Chardonnay, Pinot Gris, Cabernet Merlot | New Zealand
REG **10.5** | LRG **16.5** | BTL **48.0**

Brancott Estate Rosé | East Coast REG **11.0** | LRG **17.0** | BTL **48.0**

Brancott Estate Pinot Noir | South Island REG **11.0** | LRG **17.0** | BTL **48.0**

DRAUGHT BEER 9.5-13.5

Heineken SMALL* | Tui* | Export Gold | Export 33 | Murphy's Irish Stout | Amstel Light 2.5%

Monteith's Great Divide Pale Ale, Golden Lager*, Original Ale, Radler Bier

*Events in The Leg Room only offer these option 1 draft beverages

BOTTLED BEER & CIDER 10.0-11.0

Heineken | Heineken Light 2.5% | Heineken 0.0% | Sol

Export Citrus Lemon 2.0%, Lemon 0.0%

Orchard Thieves Cider Berry, Peach & Passionfruit, Apple Lower Sugar

SPIRITS 11.0-13.0

Vladivar vodka | City of London gin | Early Times bourbon | Flor de Caña rum |

Stolen Dark rum | Whyte & Mackay whiskey | Pepe Lopez Gold tequila

All non-alcoholic options available

OPTION 2

SPARKLING

Mionetto Prestige Prosecco | Italy 200ML **17.0** | BTL **46.0**

Deutz Cuvée | Marlborough 200ML **21.0** | BTL **73.0**

WINE

Babydoll Sauvignon Blanc | Marlborough REG **12.0** | LRG **19.0** | BTL **53.0**

SOHO Jagger Pinot Gris | Marlborough REG **14.5** | LRG **22.0** | BTL **62.0**

SOHO Pink Sheep Rosé | Marlborough REG **14.5** | LRG **22.0** | BTL **62.0**

SOHO Bobby Pinot Noir | Marlborough REG **14.5** | LRG **22.0** | BTL **62.0**

Chakana Malbec | Argentina REG **13.0** | LRG **19.0** | BTL **55.0**

St Hellett Faith Shiraz | Barossa REG **13.5** | LRG **20.5** | BTL **62.0**

DRAUGHT BEER & CIDER 9.5-13.5

All beer & cider in this category from option 1, plus;

Heineken LARGE* | Tiger* | **Tuatara** Pilsner, Hazy Pale Ale | **Black Dog** Chomp NZ Pale Ale, Dog Father APA

Monteith's Wayfarer Pilsner, Phoenix IPA, Great Divide Pale Ale, Radler Bier, Crushed Apple Cider

*Events in The Leg Room only offer these option 2 draft beverages

BOTTLED BEER & CIDER 10.0-12.0

Heineken | Heineken Light 2.5% | Heineken 0.0% | Sol |

Export Citrus Lemon 2.0% | Lemon 0.0%

SPIRITS 11.0

Absolut vodka | Bombay Sapphire | Jim Beam | Appleton Estate | Bacardi |

Jack Daniel's | Canadian Club | Jameson | El Jimador Reposado tequila

All non-alcoholic options available



OPEN BAR

All beer, cider, wine and spirit options to be available. Please let us know if there are any beverages you would like to exclude. Please note there is limited tap beer availability in The Leg Room and Cider Bar.

PARTY EXTRAS



SPORTS BAR

Get closer to the mayhem by hosting your event in our sports bar during your favourite match! You'll have free pool, exclusive access to one of our flat screen TVs & one of our dart boards as well as access to all TAB and gaming machines. Awesome for all our sports supporters.

Includes: Breads on arrival, pool table, pokie machines, TAB machines, live betting, darts & Sky Sports.

Please note fully private hire is not available in this space.



KID'S PARTIES

We've got the little one's birthdays covered with the ability to organise everything from a face-painter, balloon artist & bouncy castle to make your child's party the 'best birthday ever'. With private access to The Leg Room, bouncy castle, projector screen & your own bartender to keep the parents 'hydrated'.

Event add ons:

+ Bouncy Castle - speak to us about adding this	+ Face Painting 200.0/hr
	+ Balloon Artist 200.0/hr to your next kids event.

Speak to our Sales & Events Manager for more event suggestions or a full quote for our kids' celebrations.

GENERAL INFO

FOOD

All bookings of 30 guests or more will be provided with event menus to select from. Once selected, the applicable menu will apply to all guests.

Menus subject to change based on seasonal availability.

BEVERAGE

CASH BAR

Guests purchase beverages as they require from our full beverage menu.

BAR TAB

You can specify the range of beverages available and a credit limit for the event account. Your guests can then charge drinks onto the account throughout the event. Once the account limit has been reached, you can choose to either increase your account limit, or guests can purchase from a cash bar.

FEES

DEPOSITS AND MINIMUM SPENDS

Complimentary venue hire is inclusive with all events; however, deposits and minimum food and beverage spends may apply and are quoted based on event space, date, time and number of guests.

GUEST NUMBERS

Minimum guest numbers and catering requirements are required no less than 7 working days prior to your event date. Final event payment is due on the event date and will be based on minimum guest numbers or actual guest numbers, whichever is greater.

All credit card payments will incur a 2% surcharge.

FAQS

ARE WE ALLOWED A BAND OR DJ?

We often have live music and DJs which can accompany your event. For our private event spaces and full venue bookings, please talk to our event manager about supplying your own music.

WHAT TIME DOES THE BAR CLOSE?

We are licenced until 1am, however service of beverages is at the discretion of the manager on duty and our host responsibility policy will also apply.

CAN WE DECORATE THE VENUE?

Yes, however decorations must be taken down by you on the night of the event. Please only use Blu Tack when attaching items to walls or surfaces. Any small particle decorations such as glitter, confetti or sawdust are not allowed.

WHAT CAN I LEAVE IN THE VENUE OVERNIGHT?

Decorations, gifts and equipment brought in by you or your suppliers must be removed by you at the end of the event.

CAN WE BRING OUR OWN ALCOHOL OR FOOD?

Due to the nature of our license, this is not possible other than a cake for celebrations. A cakeage charge of \$10 applies.

CAN YOU CATER TO DIETARY REQUIREMENTS?

Yes, please refer to our event menus for more information.

WHAT ID DO YOU ACCEPT?

Only a NZ drivers licence, valid passport or Kiwi Access card (all within expiry date) will be accepted as proof of age. We are legally required to ask anyone who looks under 25 to present ID.

IS CAR PARKING AVAILABLE?

Yes, there are over 50 free on-site car parks.

CAN WE BRING CHILDREN?

We are a family friendly bar, with minors permitted until 11pm when accompanied by their parent or legal guardian. We have a playground, sandpit, trampoline and cartoons playing all day for kids. Please note, we do occasionally hold R18 events.

DO YOU PROVIDE AV?

Yes we have LCD screens throughout the venue, sound systems in our private rooms and multiple projector screens available for us.

WANT \$1 BACK FOR EVERY \$10 YOU SPEND? ≡--

Sign up to Joylab Rewards and get 10% back as Joylab Rewards Dollars, redeemable at any of Joylab's 20+ bars, pubs and restaurants across Auckland, including right here at The Postmans Leg.

1. Create your online account at rewards.joylab.co.nz/register
2. Pick up a card in-store
3. Add your Joylab Rewards card number to your online account

Visit joylab.co.nz/rewards to learn more.



Terms & Conditions apply at
joylab.co.nz/rewards-club-terms.
Reward Dollars can be earned up to a total
spend of NZ\$10,000 in any one day.

